

ARK-E1021 - Studio Spring / Urban Design

Palimpsest of Place

Designing with time in the urban context

Duration: III-V periods. Start on Wednesday 10.1.2024.

Tutoring each Wednesday at 13:15-17:00.

Lectures during III period at 9:15-12:00.

Location: Otakaari 1X, A122a.

Teachers:

prof. Karin Krokfors,

lect. Tommy Lindgren,

architect Eero Lundén (Lundén Architecture) and

architect Maija Parviainen (studio MPRA Architects).

ARK-E1021 - Studio Spring / Urban Design

Palimpsest of Place

Designing with time in the urban context

Understanding change and the dimension of time in the context of urban design is crucial when searching for answers to the acute challenges we are facing - whether dealing with natural or artificial systems.



ARK-E1021 - Studio Spring / Urban Design

Palimpsest of Place

Designing with time in the urban context

Understanding change and the dimension of time in the context of urban design is crucial when searching for answers to the acute challenges we are facing - whether dealing with natural or artificial systems.

The transformations of our material and cultural, natural and social, environments need to be described and imagined as processes in time, and our responses need to take into account this nature of our task: the urban is in constant transition and any design proposal needs to include time and duration or risk obsolescence.

ARK-E1021 - Studio Spring / Urban Design

Palimpsest of Place

Designing with time in the urban context

This spring, the Urban Design Studio aims to generate knowledge of the use of the dimension of time in urban design, through analysis of multifaceted existing environments; through interdisciplinary research; by designing tools and typologies that bridge the built, the natural and the social; and by projecting tangible resilient, sustainable urban futures.

ARK-E1021 - Studio Spring / Urban Design

Palimpsest of Place

Designing with time in the urban context

Collaborating with the City of Lahti and taking as a starting point the goal of developing the central area of Salpausselkä, we will be working with the diverse durations of Ice Age formations, built heritage and transitory events.



ARK-E1021 - Studio Spring / Urban Design

Palimpsest of Place

Designing with time in the urban context

Our site requires rethinking the growth of the city center towards the west, connecting the natural environment to the existing built fabric and proposing a vision that can provide a framework for a resilient and sustainable future.



ARK-E1021 - Studio Spring / Urban Design

Palimpsest of Place

Designing with time in the urban context

The studio is structured as a set of workshops leading to an urban design process, and the final product is an individual design work.

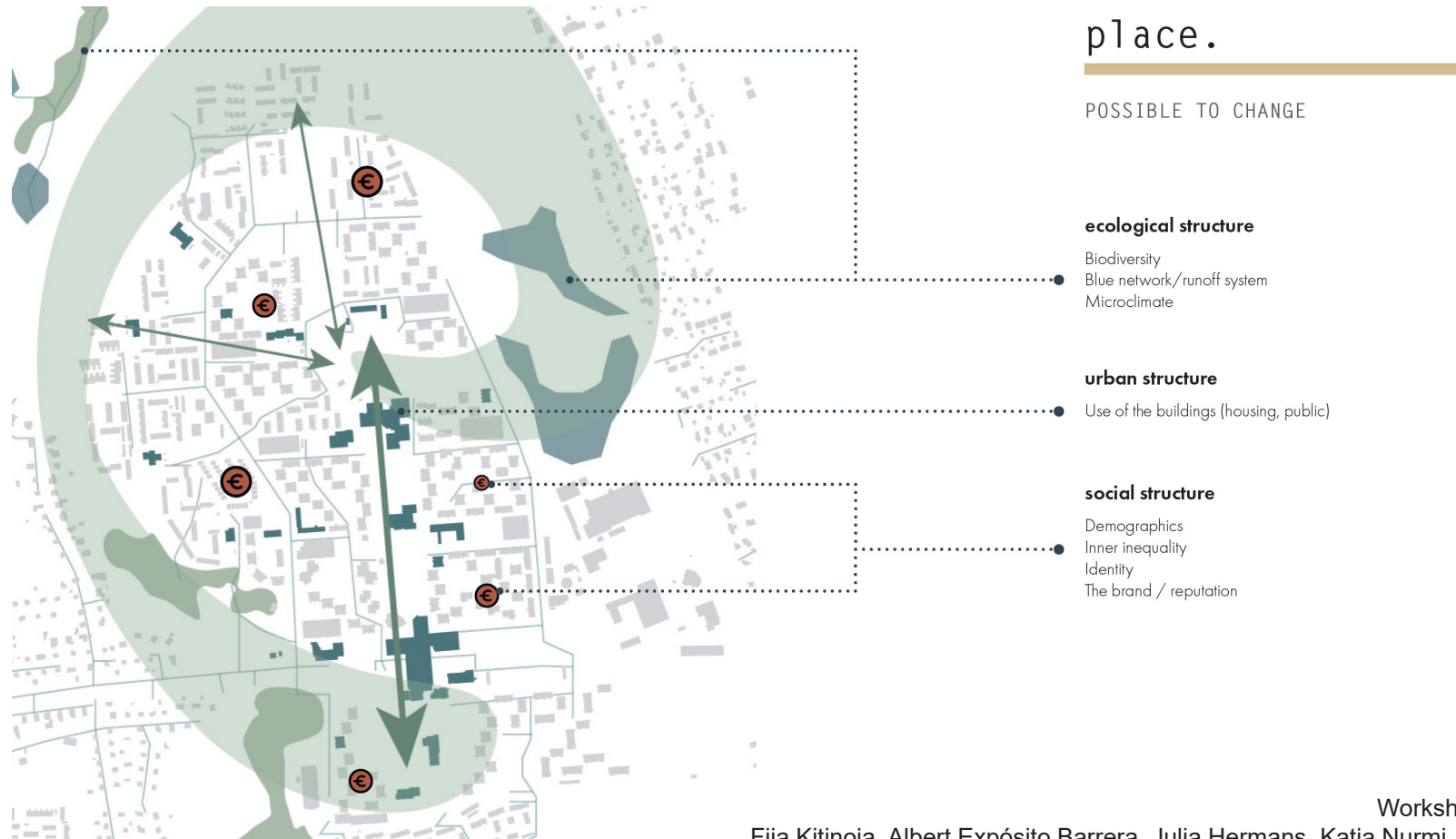

ARK-E1021 - Studio Spring / Urban Design

Palimpsest of Place

Designing with time in the urban context

The workshops help us define the 1. goals, 2. tools and 3. design criteria for an urban proposal for our site.

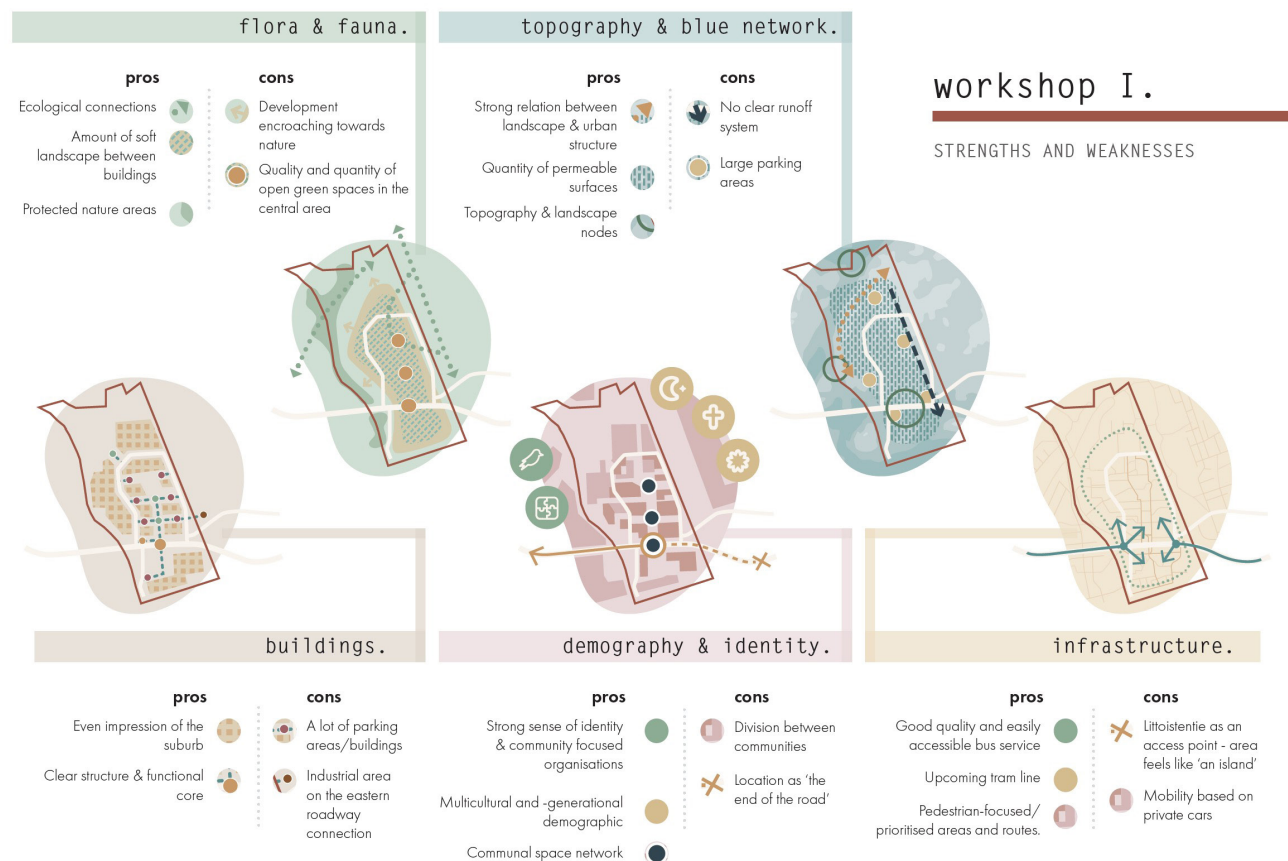

ARK-E1021 - Studio Spring / Urban Design

Palimpsest of Place

Designing with time in the urban context

The individual design projects will provide a general conceptual plan of the site area and more detailed solutions in different scales – focusing on the issue of time in its different dimensions, answering the challenges of future transformations, through resilient solutions.

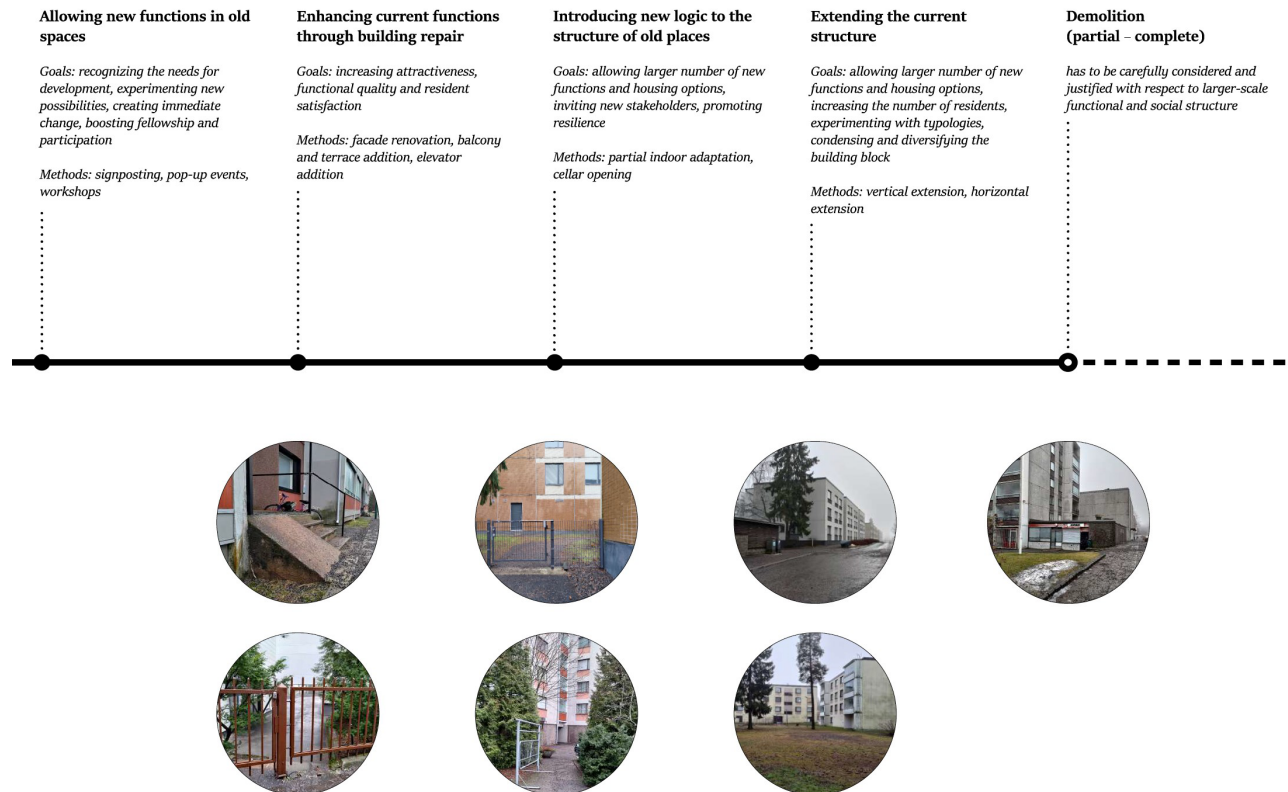

ARK-E1021 - Studio Spring / Urban Design

Palimpsest of Place

Designing with time in the urban context

The individual design projects will provide a general conceptual plan of the site area and more detailed solutions in different scales – focusing on the issue of time in its different dimensions, answering the challenges of future transformations, through resilient solutions.

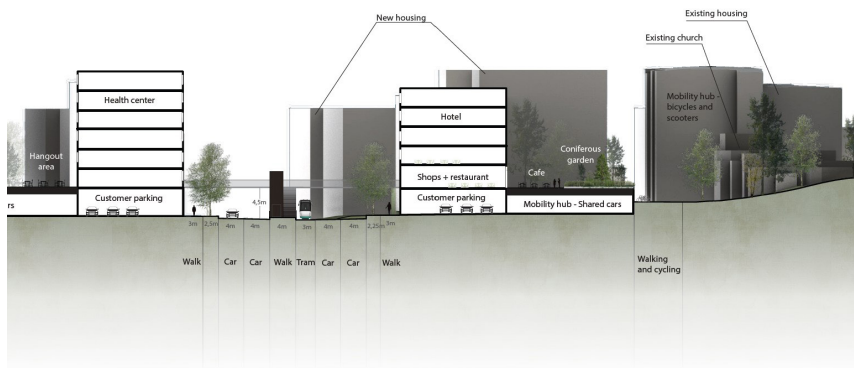

A-A 1:50



atmospheric light



bright light

Credit: Daimiro Tsuchida



indirect light for stairs

Credit: LECCOR Lenzini - ArchiExpo



music steps with light

Credit: Gm

detailed site plan 1:500

ARK-E1021 - Studio Spring / Urban Design

Palimpsest of Place

Designing with time in the urban context

The individual design projects will provide a general conceptual plan of the site area and more detailed solutions in different scales – focusing on the issue of time in its different dimensions, answering the challenges of future transformations, through resilient solutions.

Typological concept

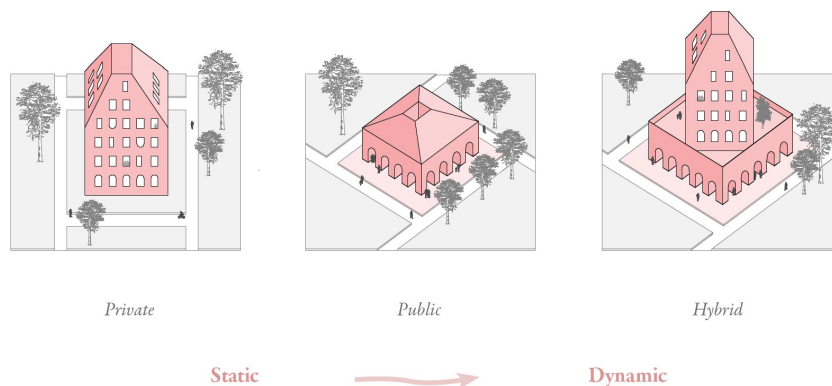

ARK-E1021 - Studio Spring / Urban Design

Palimpsest of Place

Designing with time in the urban context

Welcome to the studio!

Typological concept

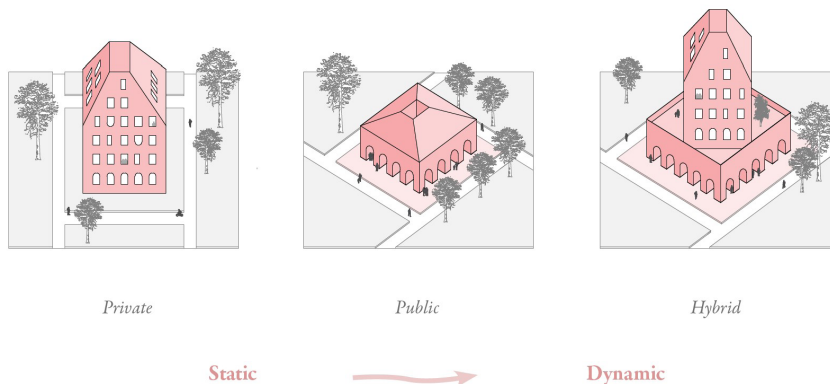

ARK-E5521 - Urban Design Studio Lectures

Palimpsest of Place - Lectures

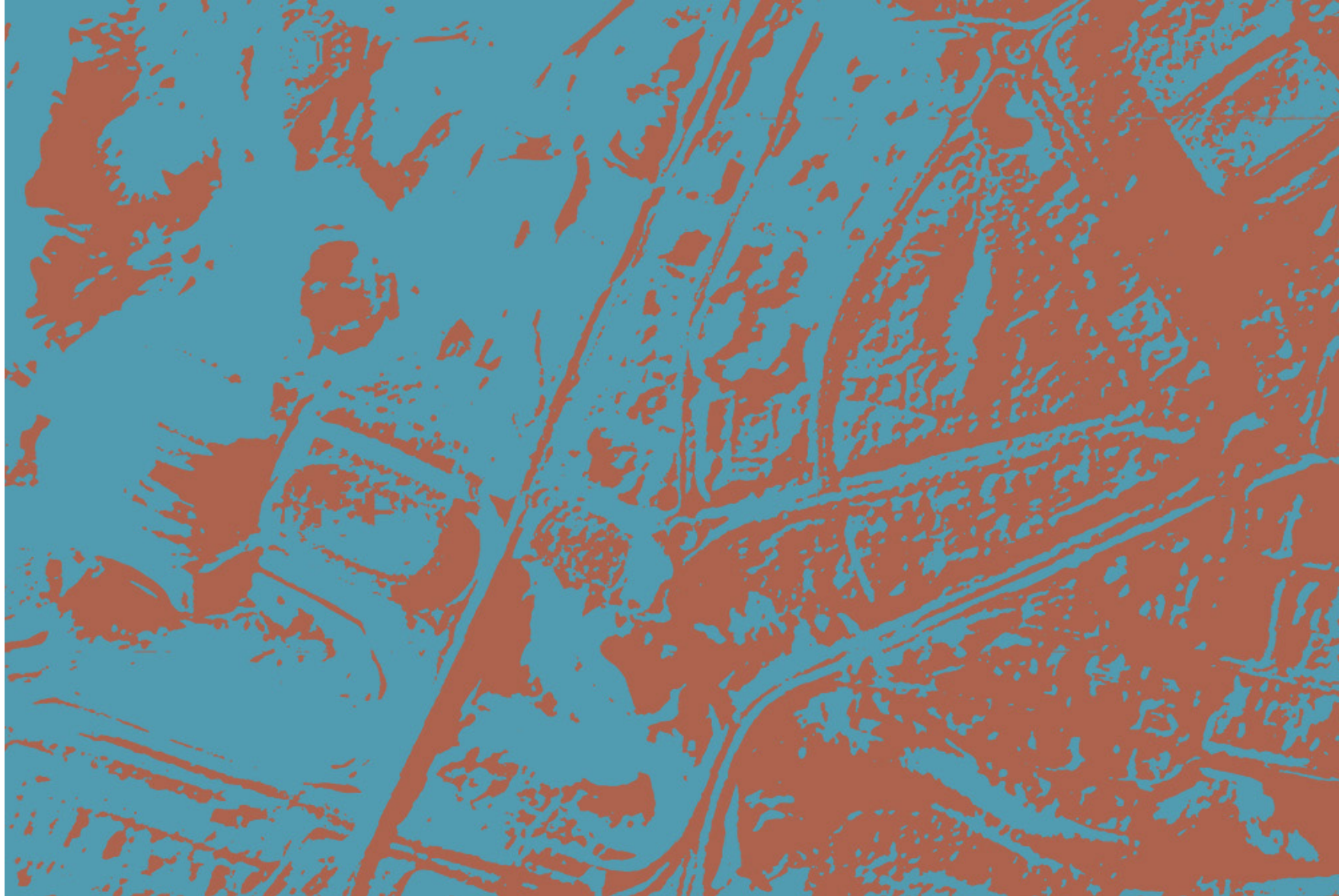

ARK-E5521 - Urban Design Studio Lectures

Palimpsest of Place - Lectures

Duration: III. Start on Wednesday 10.1.2024.

Lectures during III period at 9:15-12:00.

Location: Otakaari Q201 Väre.

The Urban Design Studio Lectures focus on the dimension of time in our environments.

Completing the course entails attending the lectures, participating in discussion and submitting a written assignment at the end of the period, as well as presenting the assignment for the group. The assignment will be given at the start of the course, during the first session. The lectures are mandatory for participants in the Urban Design studio, but if you do not wish to complete the course assignment (and get the 3 credits from the course), you can also attend the lectures without doing the assignment.

ARK-E5521 - Urban Design Studio Lectures

Palimpsest of Place - Lectures

Schedule

10.1. Time, society and the built environment / Lecturer, architect, Esa Ruskeepää

17.1. no session / Studio course site visit to Lahti

24.1. Resilience & Typology / Professor, architect, Karin Krokfors

31.1. Landscape and time / Professor, landscape architect, Elisa Lähde

07.2. Media and the City / TBA

14.2. Transitions vs. Transformations / Doctor of Science, Sari Puustinen

21.2. presentations / students