



PROFESSIONAL IDENTITY INTRO

Dr. Namkyu Chun

namkyu.chun@aalto.fi

University Lecturer in Design Communication

Aalto University School of Arts, Design and Arch.

Bachelor's Programme in Design

TODAY'S OBJECTIVES

- To recognize what provides the foundation of professional identity
- To identify distinctive features of your practice as a design student
- To strategize how to achieve your goal as a designer

Becoming a designer!

I HAVE TO CHANGE
TO STAY THE SAME

KNOWING YOURSELF

Who are you?

***Biographical* approach that explores your 'life'**

Suitable for a remarkable or/and historic figure (e.g. Mozart, Curie, Mandela, Bruce Lee, Chanel, Pelé...)

Usually retrospective to tell a story of lesser-known factors about the person

KNOWING YOURSELF

~~Who are you?~~

How do you describe your practice as a designer?
(professional/educational/cultural backgrounds)

What distinctive characteristics/features does your practice have?

How can you explain characteristics/features of your design practice?

What examples do you have to support your explanation (from your previous works)?

Monographic approach that explores your 'work'

with the defined activity area in which you apply your knowledge and skills while the boundary of the area is constantly modified.

(Abbott, A. 1988. The System of Professions)

TODAY'S SESSION

SWOT ANALYSIS

In-class Exercise

ROLE MODEL ANALYSIS

Lecture + Assignment

+

ONE MORE
SMALL EXERCISE

S-W-O-T ANALYSIS

- **Commonly used in marketing to analyze your business environment.**
- **Consider internal and external aspects of the environment.**
- **Consider positive and negative aspects of the environment.**

INTERNAL: Decisions/works emerge inside your bachelor's studies

STRENGTH

What you have accomplished.

For example: Course work nearly done

Collaborated with Company XXX in the IT industry

Having supportive advisor

WEAKNESS

What you lack.

For example: Practical design skills

Undecided master's option..

POSITIVE

NEGATIVE

What you may / will benefit from.

For example: Possibility of an exchange study in XXX

Internship at Company YYY

Language studies in ZZZ

OPPORTUNITY

What you may / will be distracted from.

For example: Unexpected health issues

Direct and indirect family matters

Visa situation for non-EU citizens and housing issues

THREAT

EXTERNAL EXTERNAL: Decisions/works emerge outside your bachelor's studies

INTERNAL

STRENGTH

- *Good personal network within alumni and industry*
- *Double majored in Business Admin.*
- *Understanding both business and design sides of fashion design*
- *Interpersonal communication skills*

WEAKNESS

- *Focus*
- *Global experiences*
- *Language (e.g. english)*

POSITIVE

NEGATIVE

- *ESL (English as Second Language) to US or Canada?*
- *Doing internship at GQ Magazine*
- *Doing internship at 10 Corso Como Seoul*

OPPORTUNITY

- *Losing momentum to get the first job*
- *Not having enough certificates*
- *Father's job situation*

THREAT

EXTERNAL

ROLE MODEL ANALYSIS

The Motivational Theory of Role Modeling: How Role Models Influence Role Aspirants' Goals

Morgenroth, Ryan and Peters. (2015). Review of General Psychology.

Role of the Role Model?



“If a man does not keep pace with his companions,
perhaps it is because he hears a different drummer.
Let him step to the music which he hears,
however measured or far away.
It is not important that he should mature
as soon as an apple-tree or an oak.
Shall he turn his spring into summer?”

— Henry David Thoreau, [Walden](#)

Role of the Role Model?

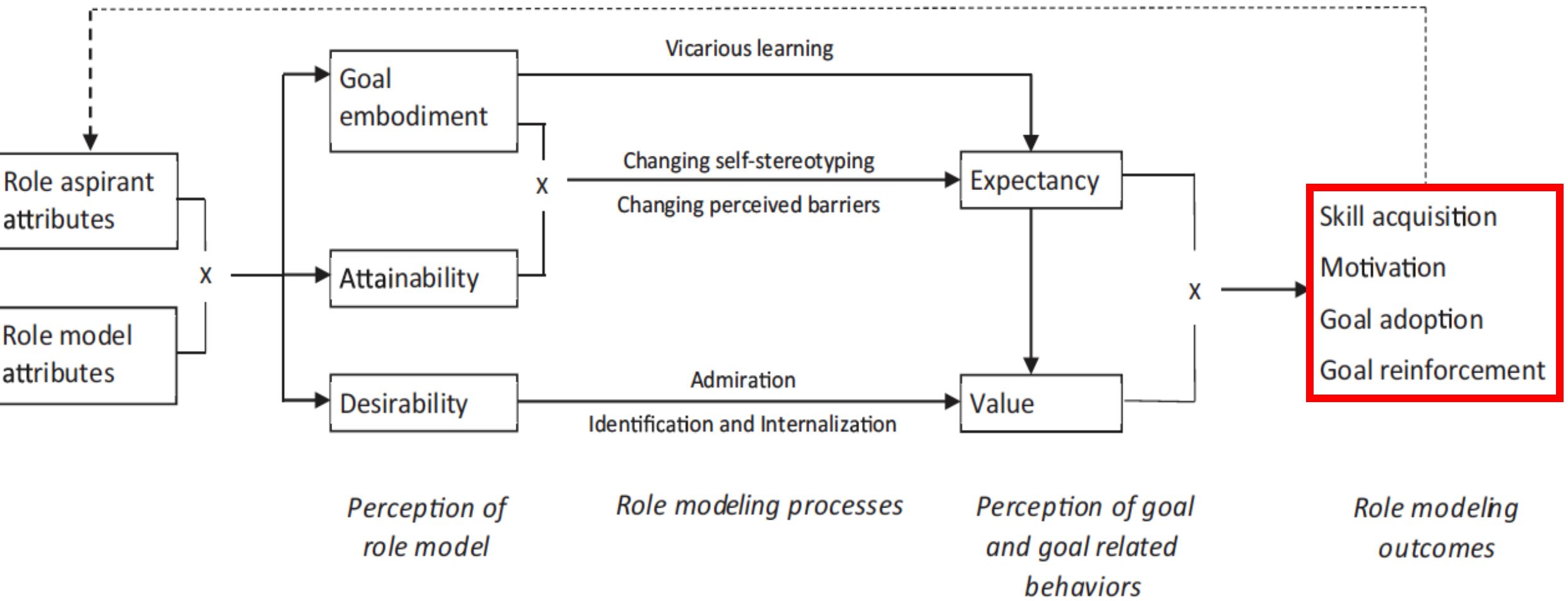
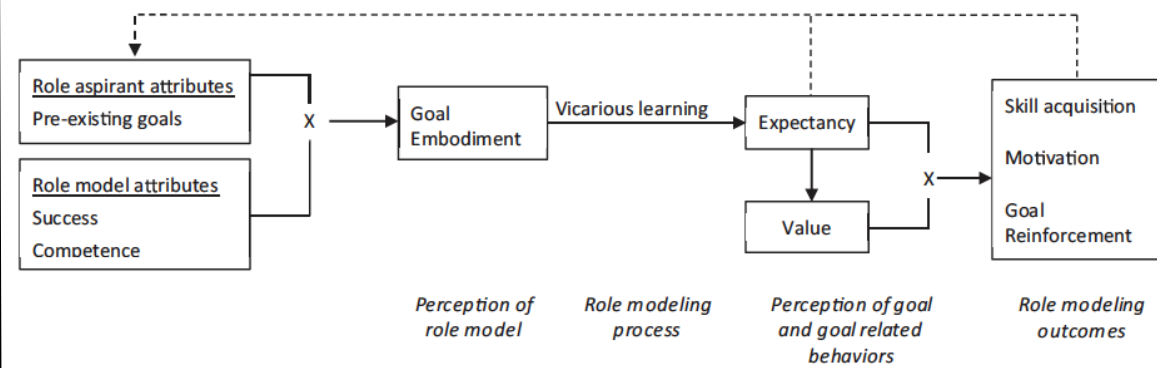

Figure 1. An illustration of the Motivational Theory of Role Modeling.

Three Types of Role Models

Behavioral Models



Representations of the Possible

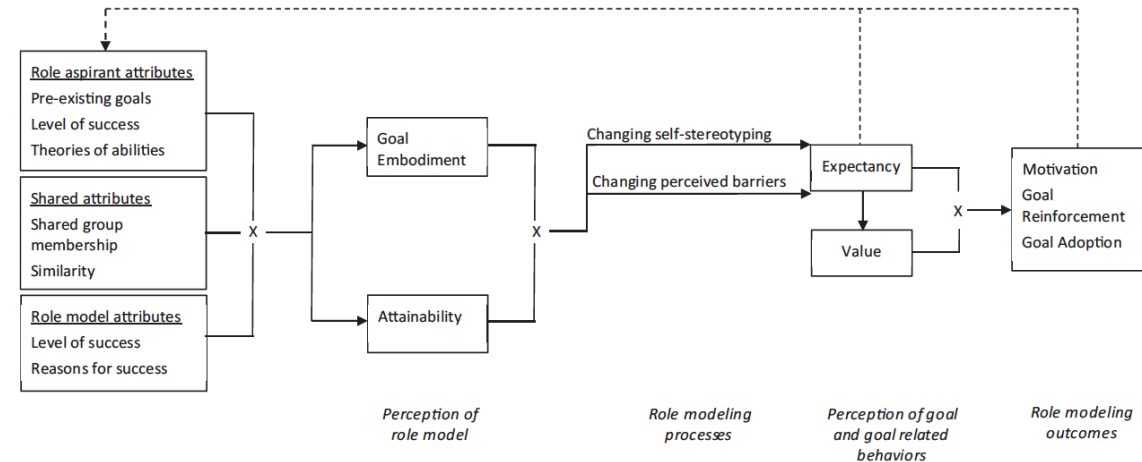

Inspirations

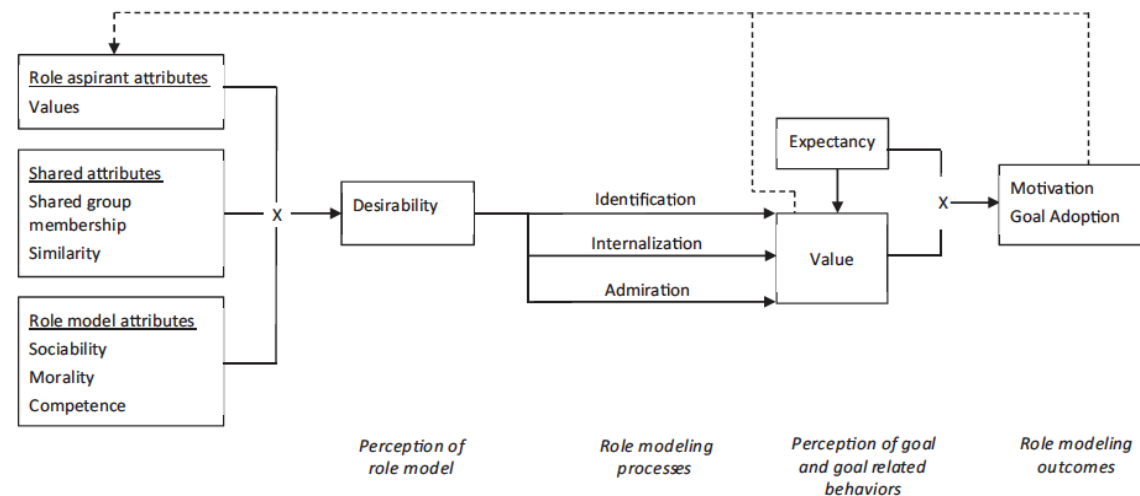

LEARNING FROM THE ROLE MODEL

(For developing your professional narrative)

POINTS TO CONSIDER:

- Analyze factors (differences/similarities) between you and your professional role model
- Reflect what factors are more meaningful for you (check your values) to set your professional goal (orientation)
- Evaluate if the role model reveals some required changes for your professional goal (orientation)
- What to learn from your role model in relation to your goal, and how you can apply the lesson learned to your situation
- What to change from you (e.g. works, values, etc.) based on the role model, and how you can actualize the change(s)
- Identify a set of required actions to apply from the role model analysis, and prioritize them based on your goal
- Plan how to actualize the actions (be specific and realistic! E.g. 2-3 years future planning)



Clip from
American
Psycho (2000)

BUSINESS CARD

Tangible yet symbolic item that represents your professional identity.

Evolution needed in the digital/post-pandemic era?

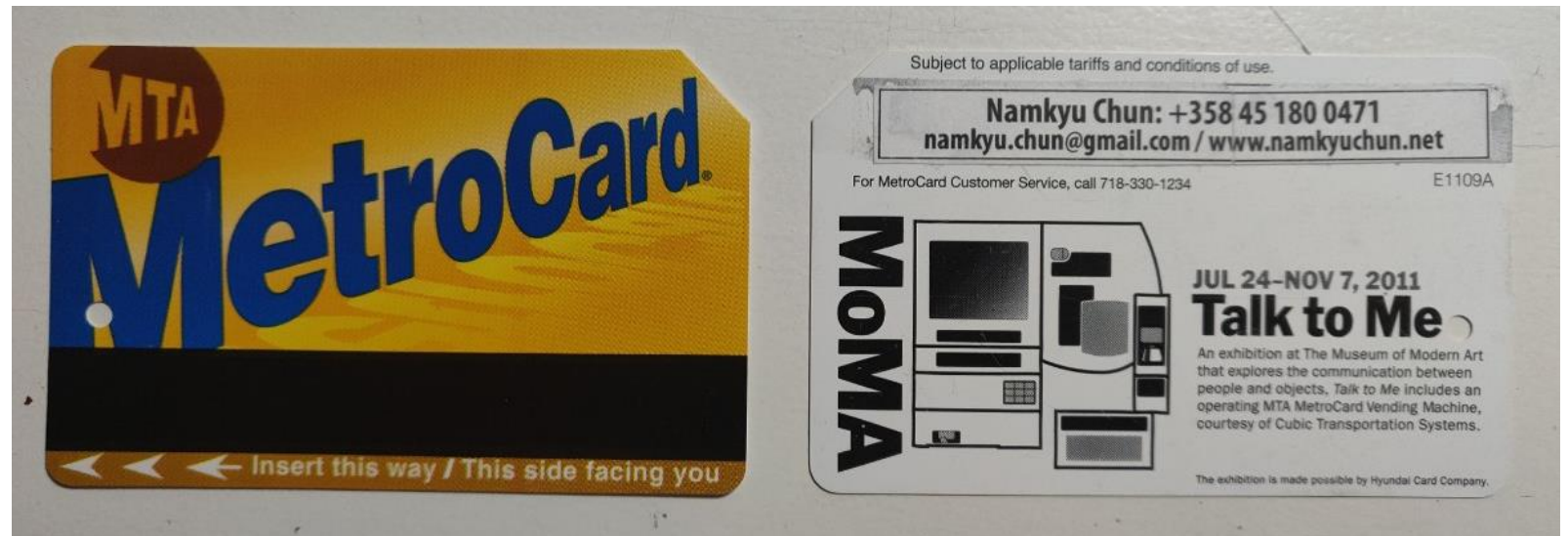

**Example: Namkyu's old business card (2010-2013)*

OPTIONAL TASK

CREATE OR UPDATE YOUR LINKEDIN PAGE / BUSINESS CARD

- LinkedIn is the new business card. It's broadly used in varying job markets. Utilize your reflections / learnings from this course to create / update your LinkedIn page and get feedback.
- Think about not only your typical past experiences (works and education), but also distinctive values, characteristics, styles, qualities and skills as a designer.
- Identify relevant design elements (symbols, materials, colors) and design your LinkedIn / business card accordingly.

If you want feedback, join Namkyu's tutorial sessions in Period IV.

WHAT'S NEXT?

22 Jan: Guest Lecture by Kiko Gaspar Quevedo from Spain

ASSIGNMENTS (FOR 29 JAN)

ANALYZE YOUR PROFESSIONAL ROLE MODEL

- Identify your professional role model and describe it.
- Explain why you chose the role model.
- Analyze the relationship between you and your role model based on the paper (Morgenroth et al.) or/and the guest lecture (22 Jan).
- Plan a set of actions based on the analysis.

Prepare to present your role model analysis in 5-7 mins!

QUESTIONS?