

AINE, VOIMA JA KAUNEUS

Nomenclature Of Generalized Teleost Fish Skeleton

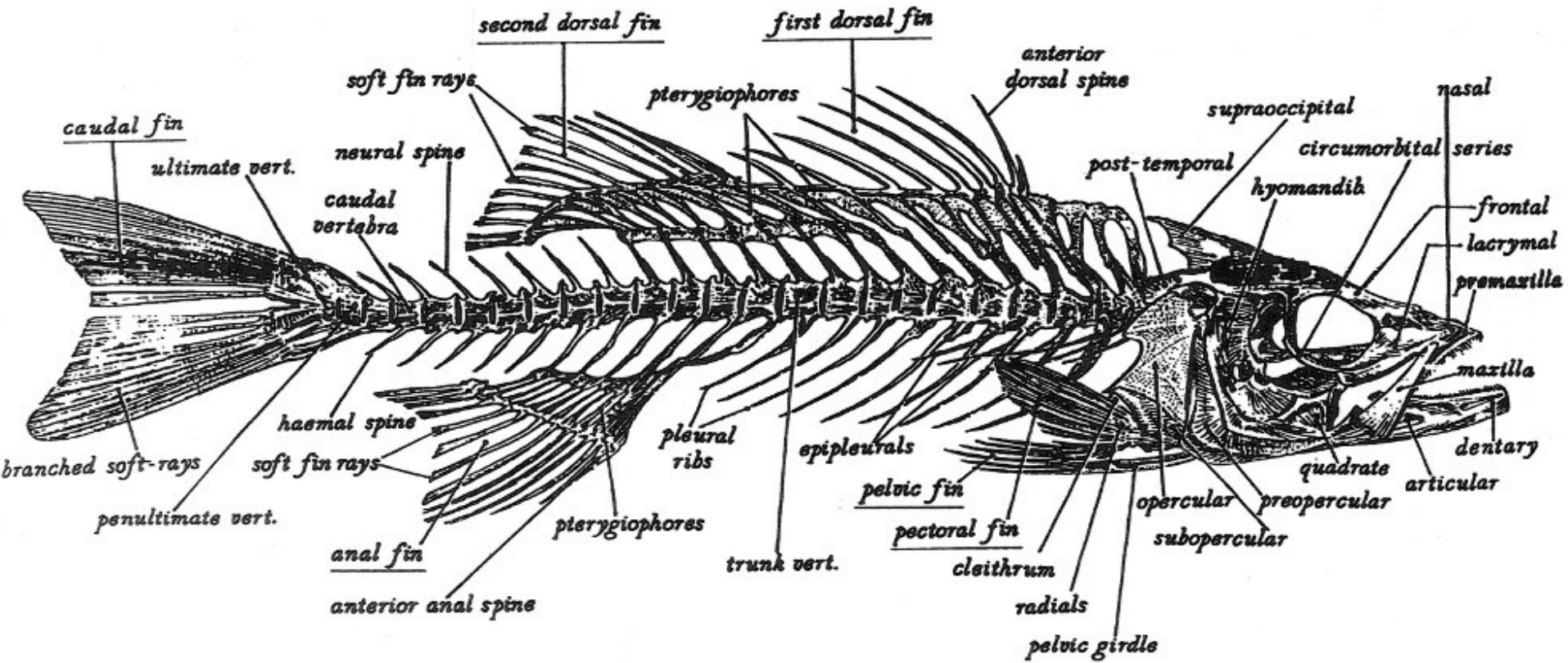

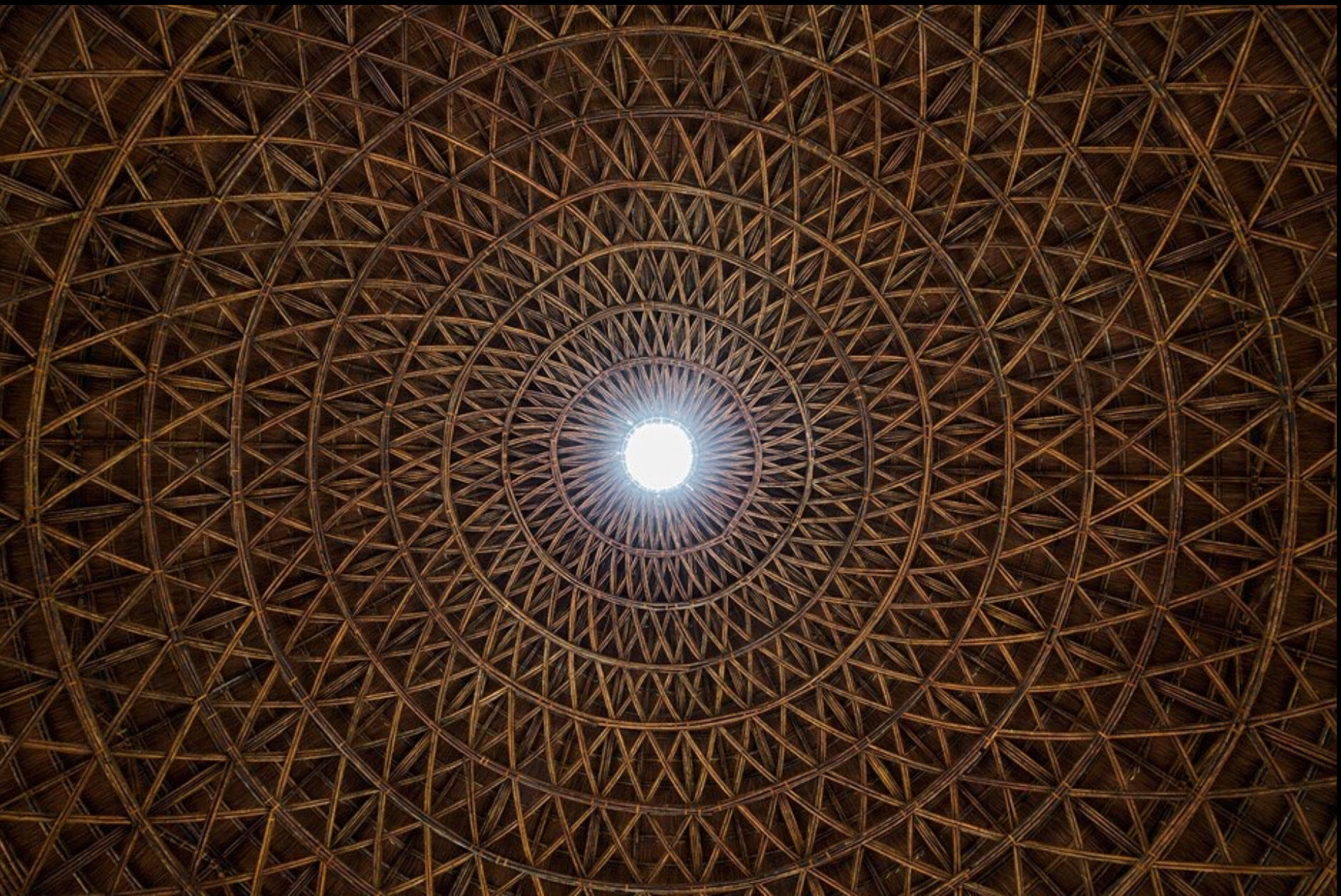

Figure 34
Energy gained from environment

Sun

- heating and cooling effects/
direct and indirect
- creation of electric energy/
direct and indirect

(Solar heat gain active and passive*/ cooling by heat energy, absorber technique/ photovoltaic/solar furnace/TIM façades)

* solar installations, winter gardens

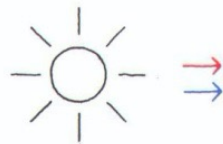

Water

- heating and cooling effect/
direct and indirect

(Groundwater for cooling or heating with heat pumps (HP)/surface water for cooling, recycled cooling or heating with HP/ rainwater for heating with HP)

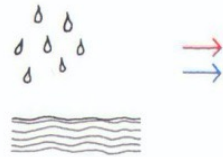

Soil

- heating and cooling effect/
direct and indirect

(Cooling by 'air well'/storage of heating or cooling energy in aquifer storage)

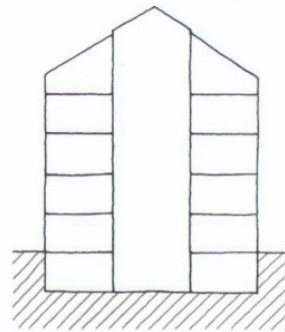

Air

- heating and cooling effect/direct
- creation of electric energy/
direct and indirect

(Ventilation/ cooling by heat abstraction/ cooling of building components, heat gain with HP/ creation of electric energy)



Fauna

- heating effect /direct and indirect
- (Heat gain by combustion)

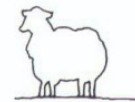

Flora

- heating and cooling effects
- filter effects
- oxygen enrichment/
direct and indirect

(Heat gain by combustion / cooling by evaporation/ reduction of dust and contaminants /O₂ enrichment of air)

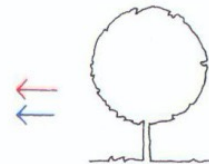

Typical indigenous roof types

- a low pitch allows snow to remain, acting as insulation from chilling winds
- b medium pitch allows rain run-off
- c flat roof, rain reservoir
- d high-pitch roof allows drainage and ventilation

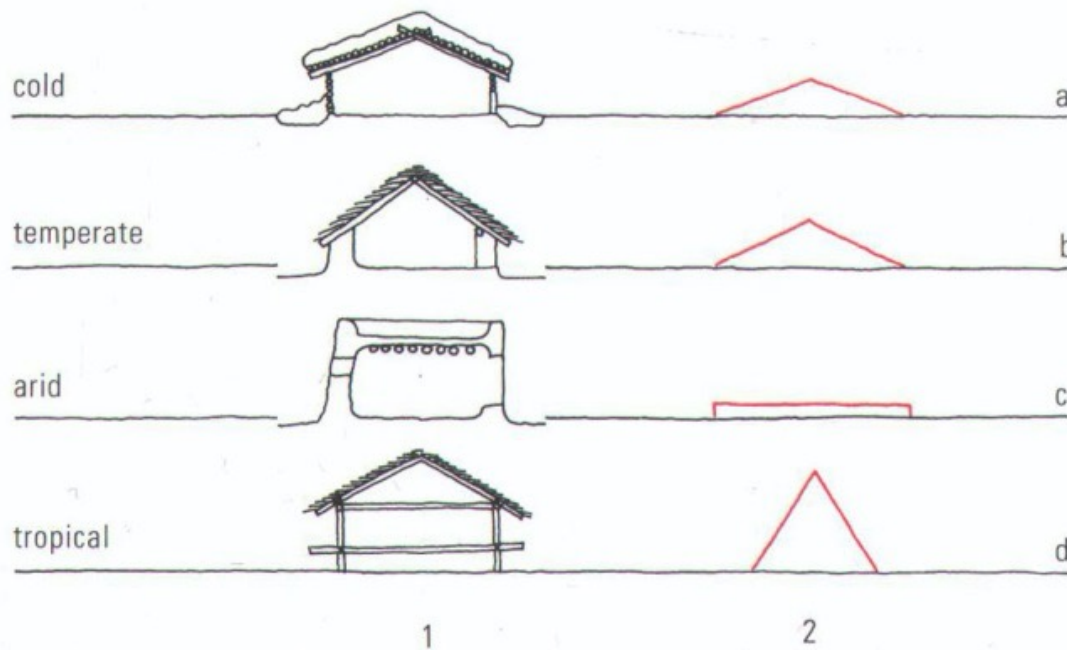

Figure 20

Typical, traditional dwelling and roof types in different climate regions

“Architecture is always concrete matter.
Architecture is not abstract,
but concrete.”

– Peter Zumthor





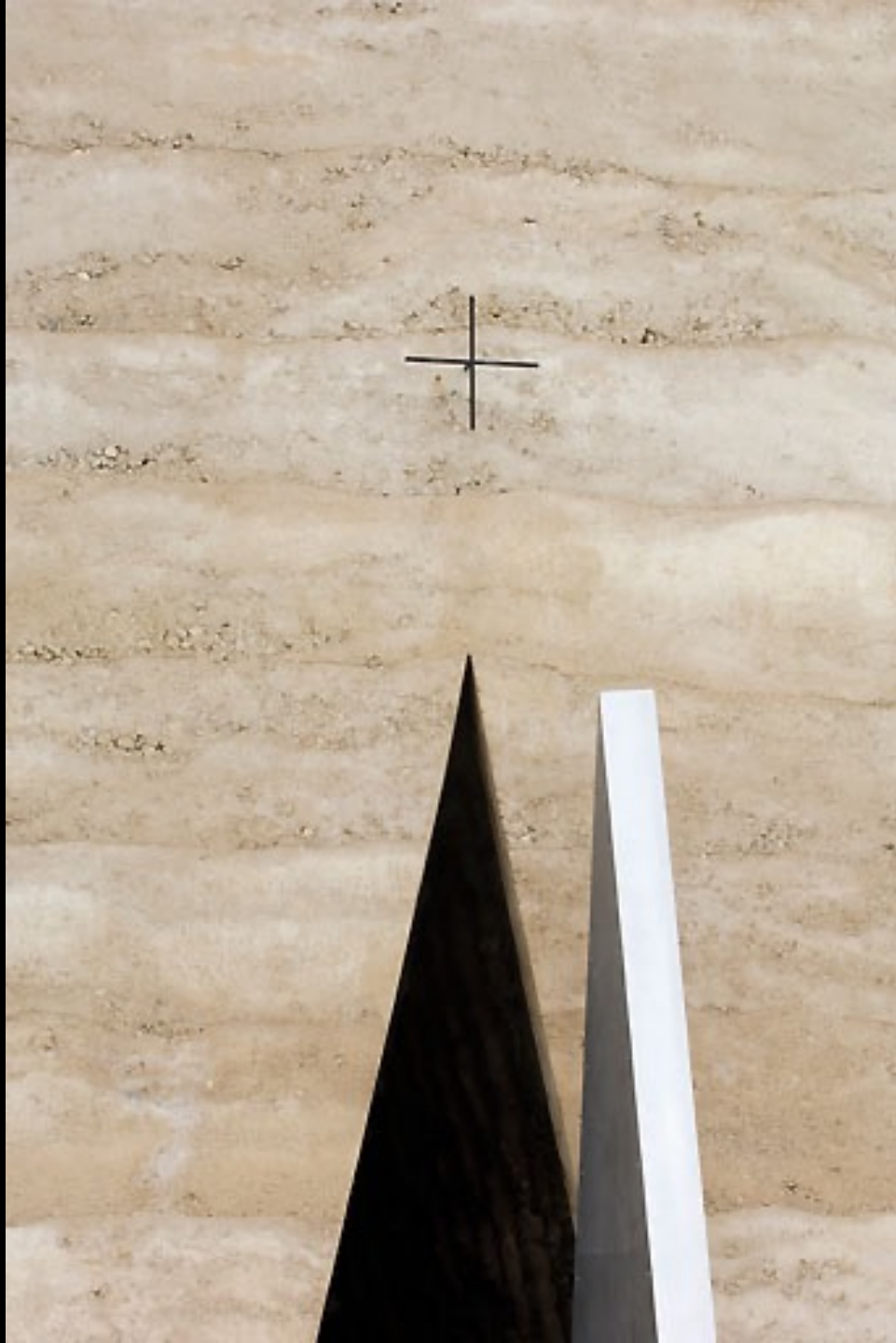

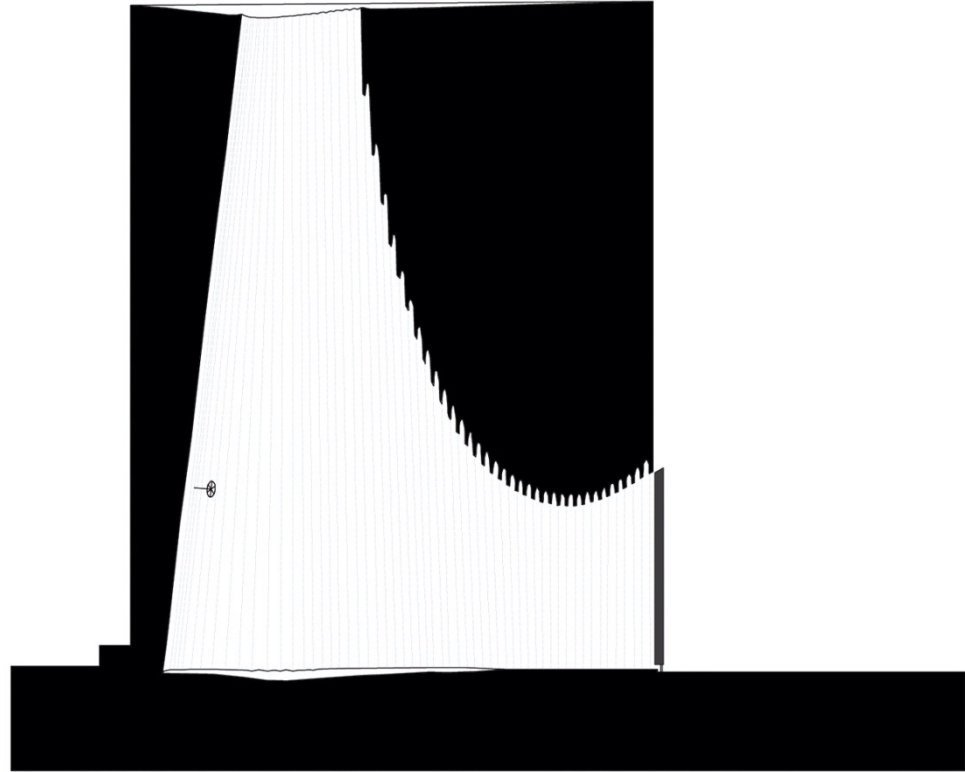
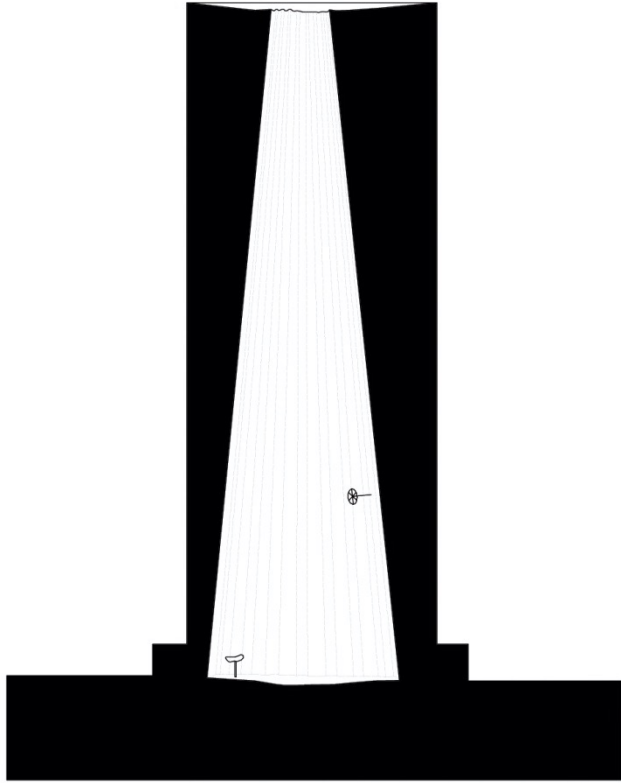

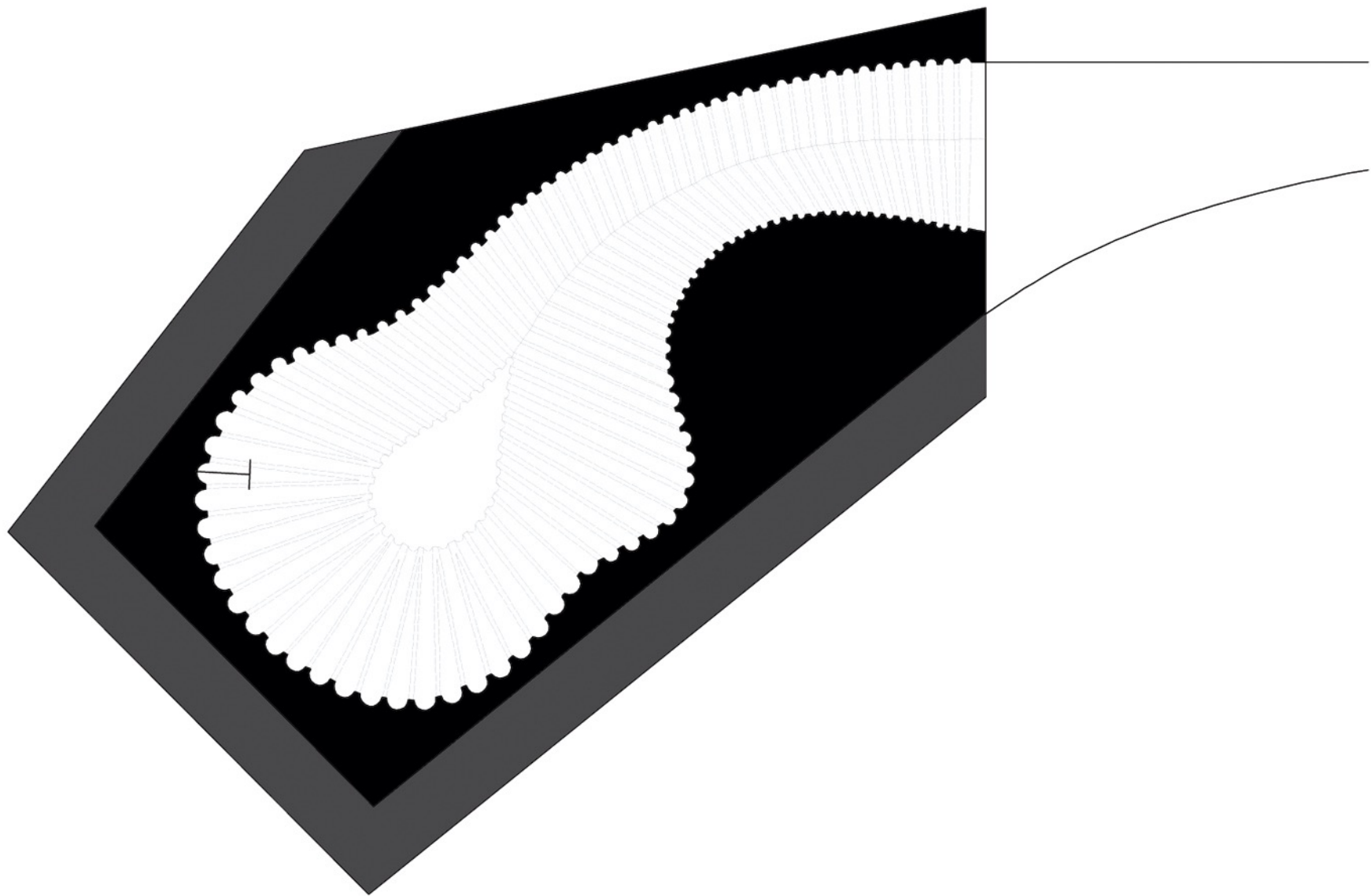













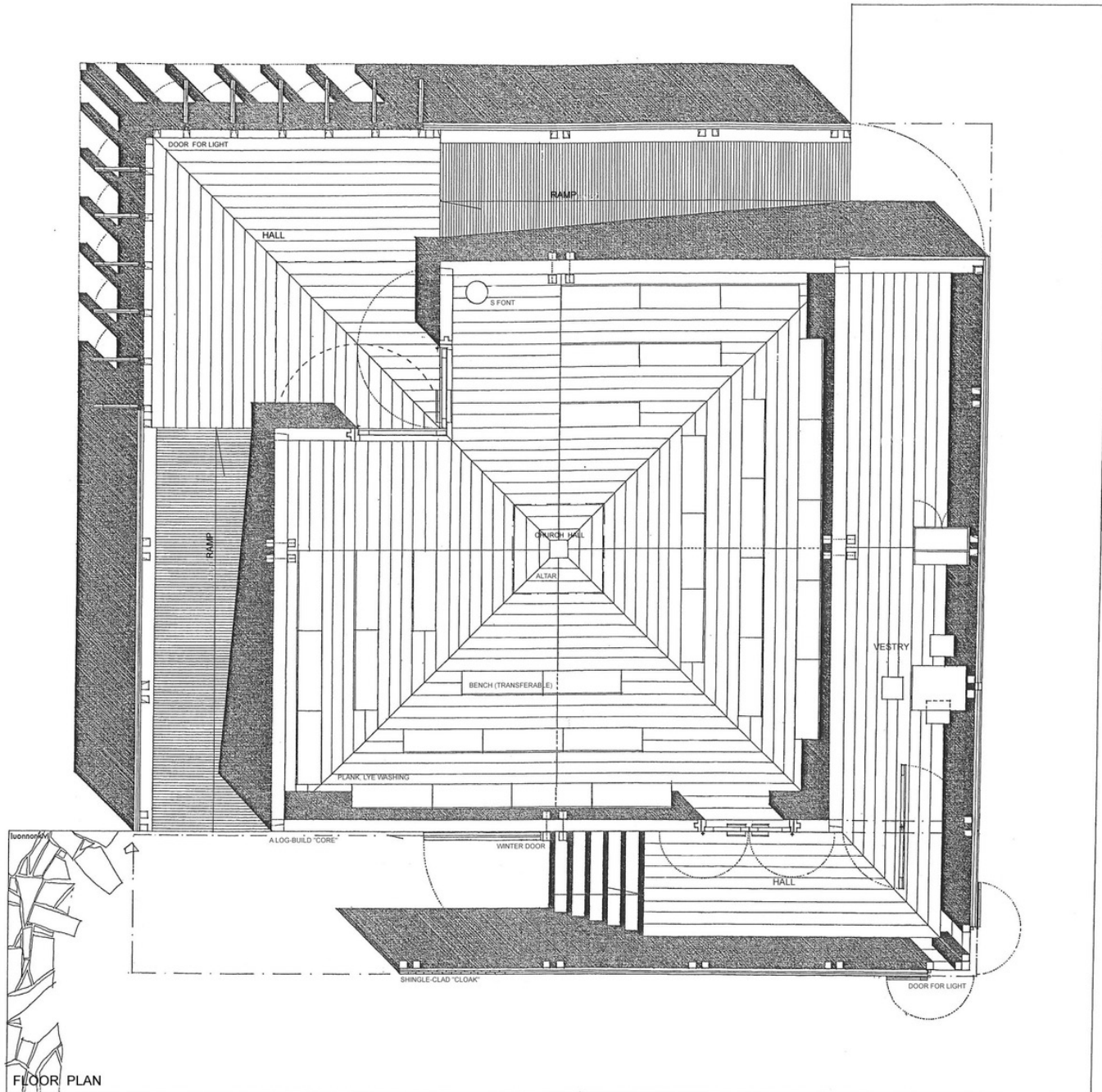

FLOOR PLAN

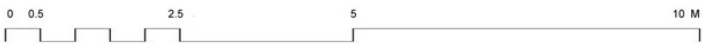



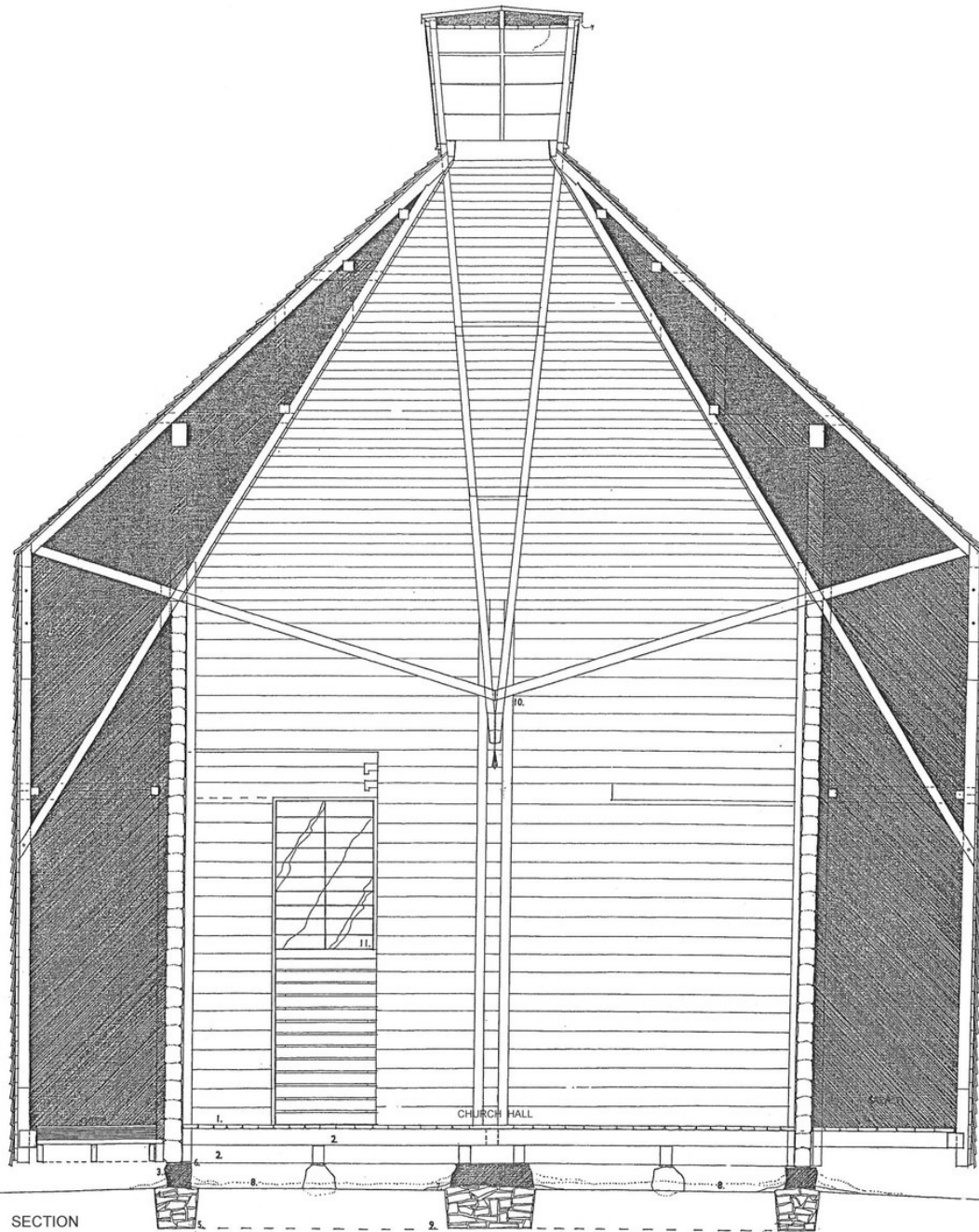

SECTION

1. PLANK 1 1/2 X 6" LYE WASHING

2. FLOOR CONSTRUCTION BX 10"

3. NATURAL STONE

4. BASE

5. COMPACTED SOIL BASE

6. BIRCH BARK

7. COMPACTED EARTHEN

8. BLAST-FURNACE CINDER

9. UNDERDRAIN

10. MIDDLE JOINT

11. WINDOW

0 0.5

2.5

5

10 M



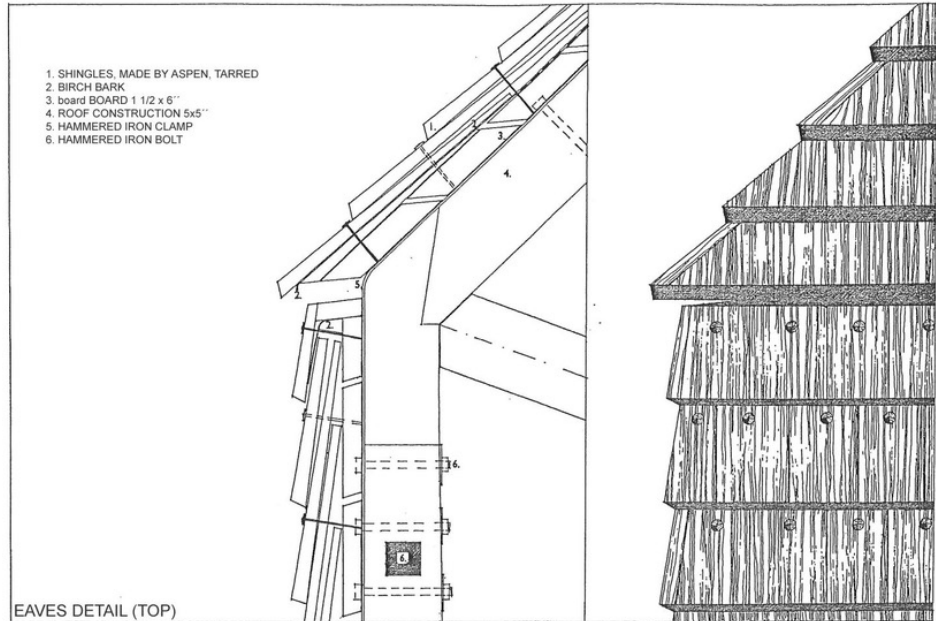

EAVES DETAIL (TOP)

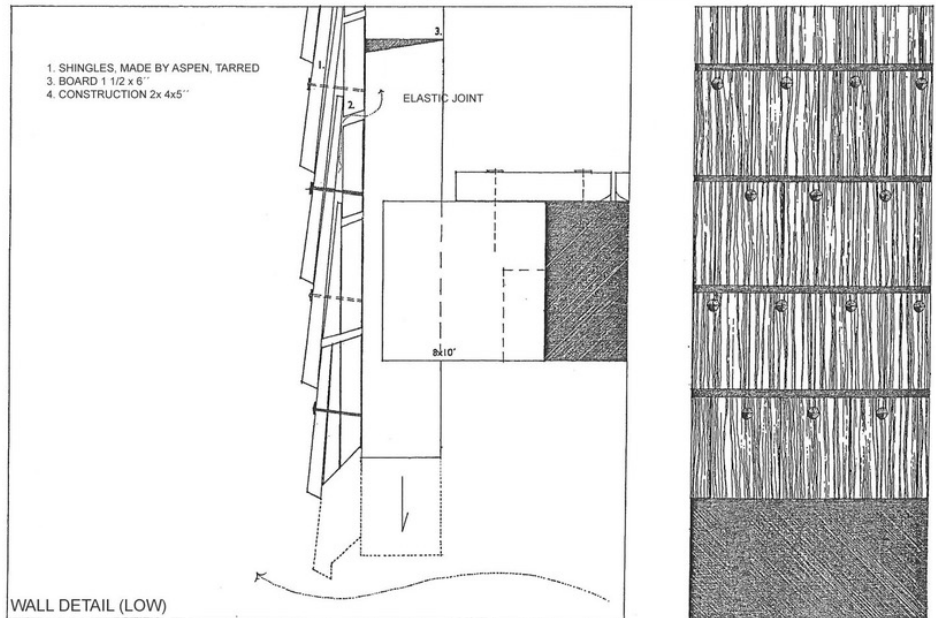

WALL DETAIL (LOW)





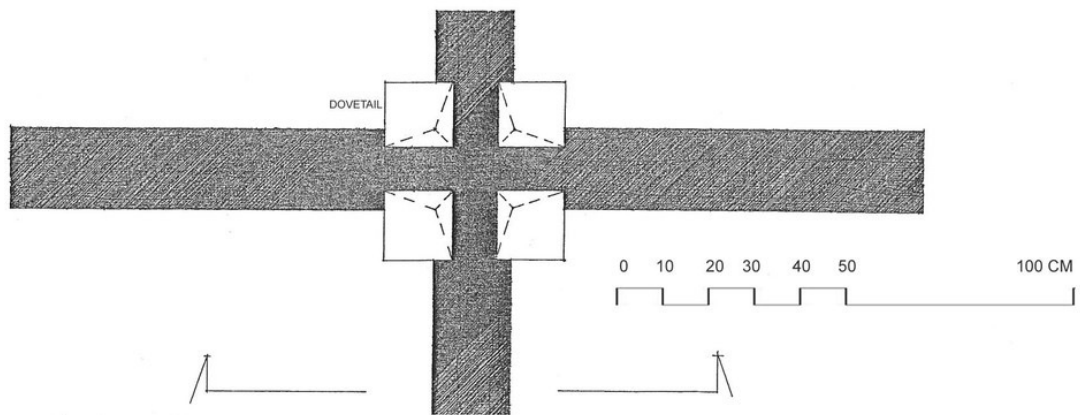
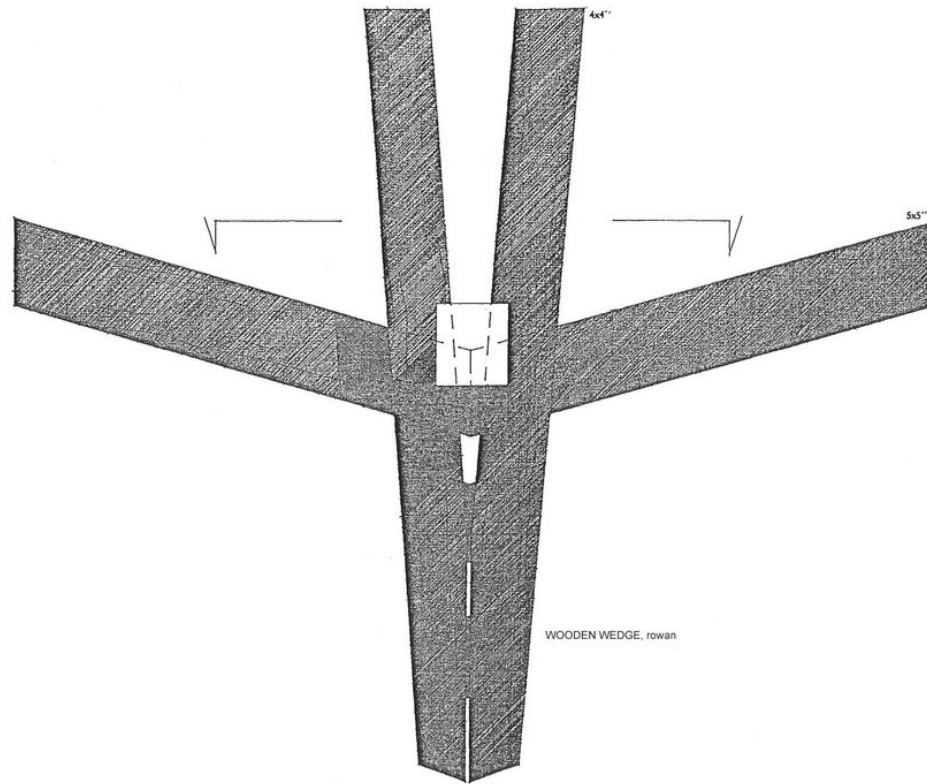



“In fact, all architecture proceeds from structure,
And the first condition at which it should aim
is to make the outward form accord
with that structure.”

– Viollet-le-Duc, *Lectures*, vol. 2, 1872



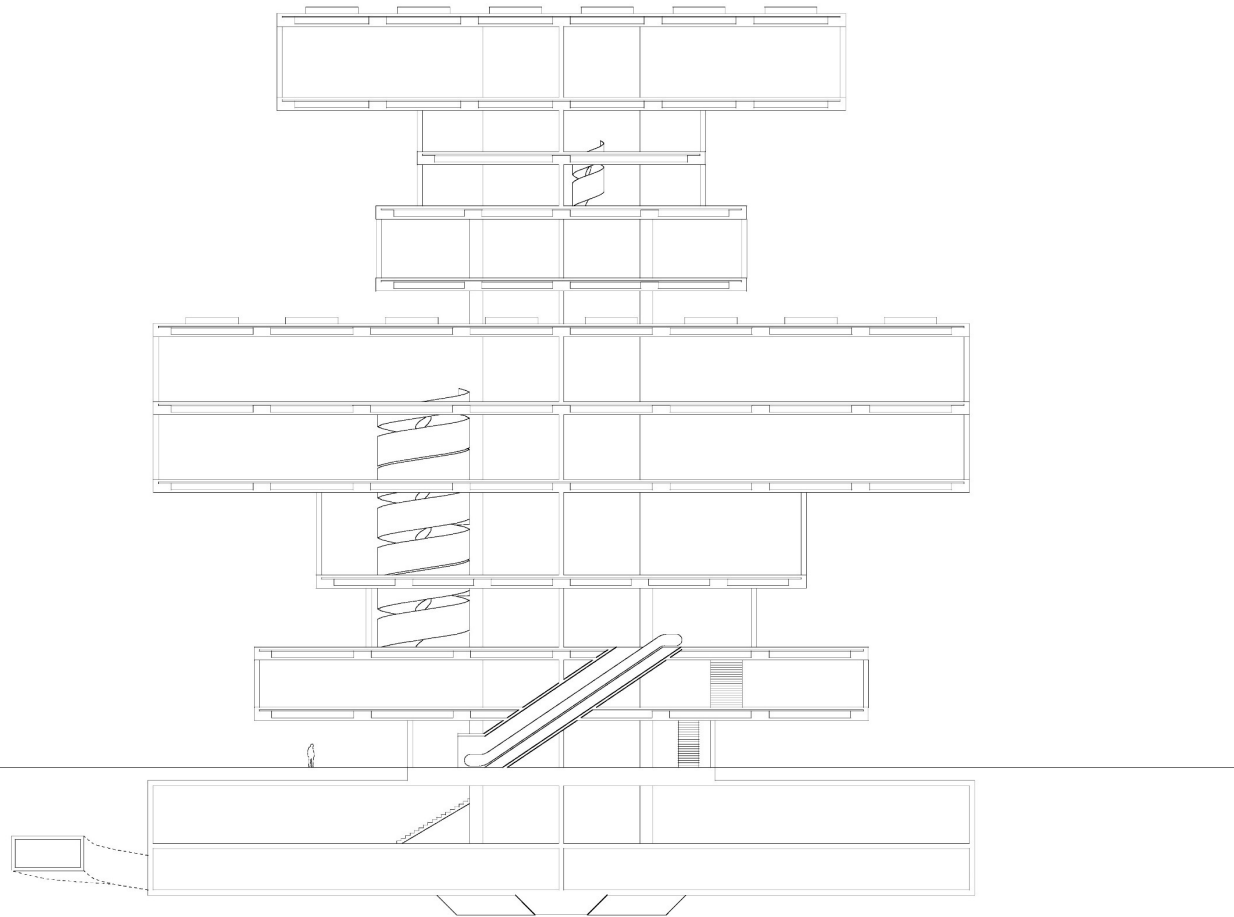

SECTION / 1 : 200

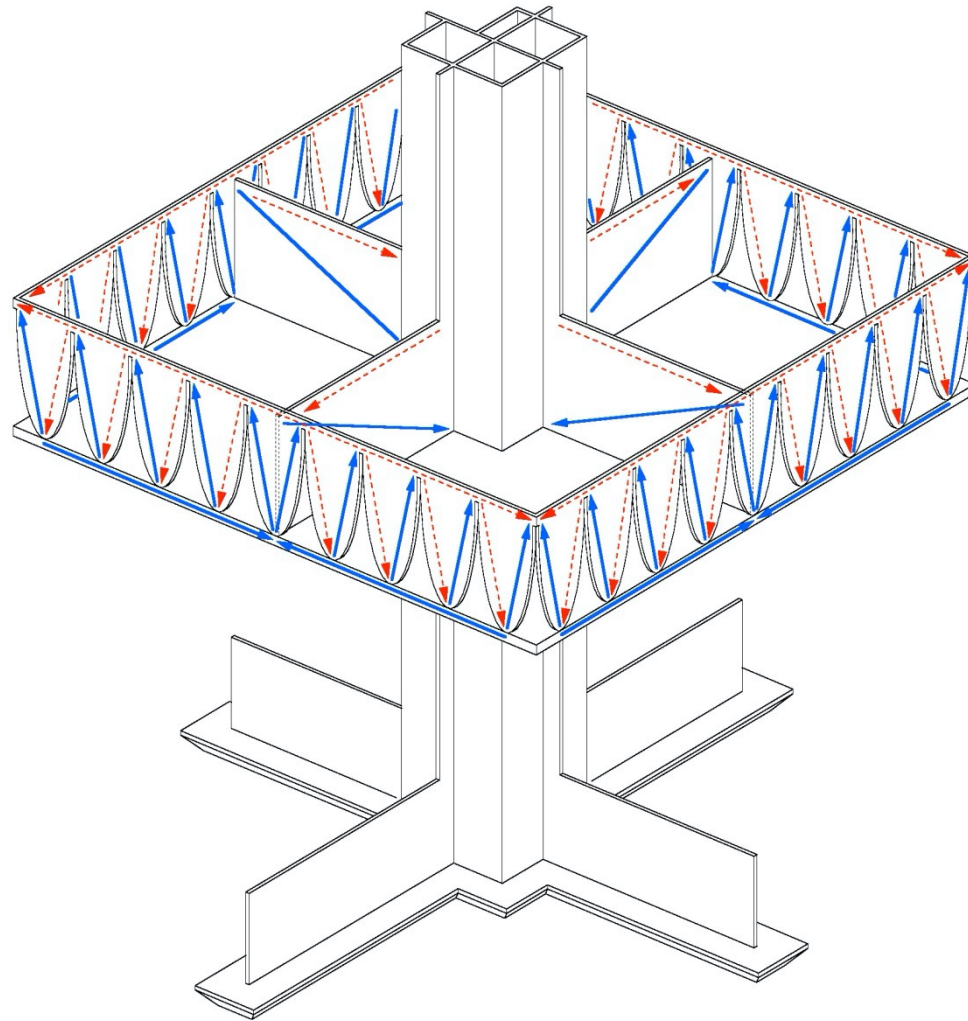

STRUCTURAL SCHEME / 1 : 400



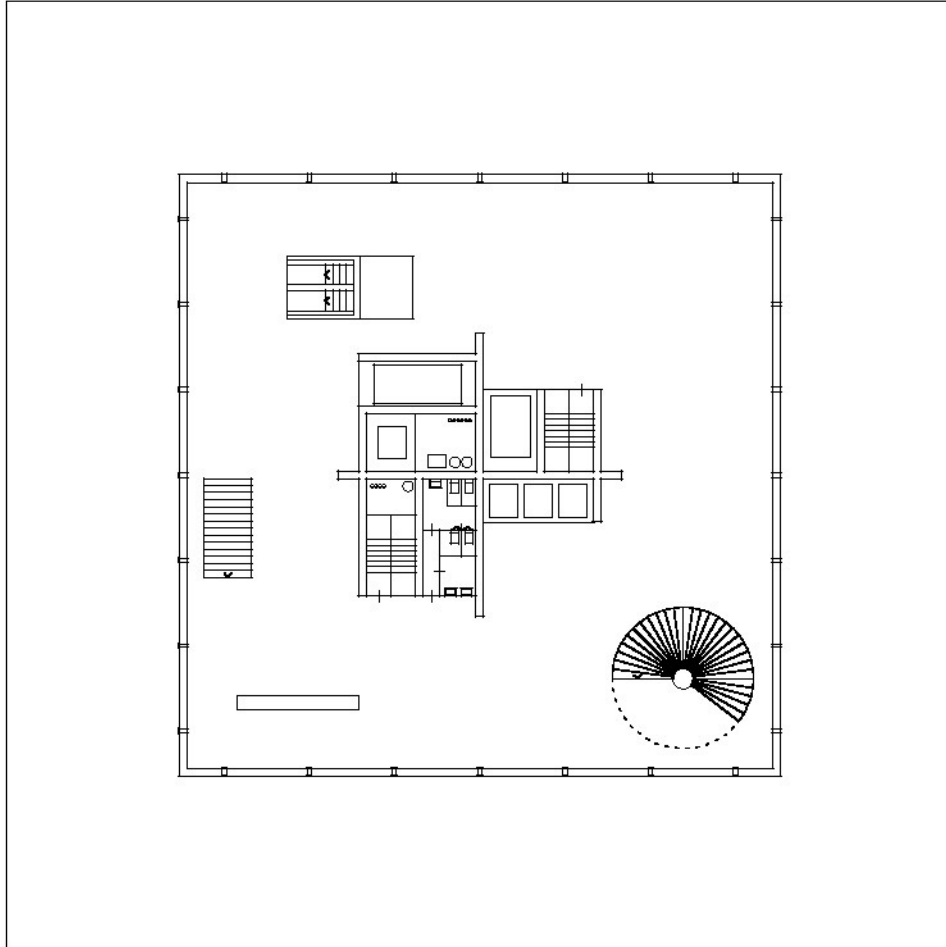

2 / FOYER / 1 : 500

“You employ stone, wood,
and concrete, and with these materials
you build houses and palaces.
That is construction. Ingenuity is at work.
But suddenly you touch my heart,
you do me good, I am happy and I say:
‘This is beautiful.’
That is architecture. Art enters in.”

– Le Corbusier









MERKNADER:

IKKE FOR BYGGING
ARKITEKTEN HAR
EIENDOMSRETT TIL
TEGNINGER

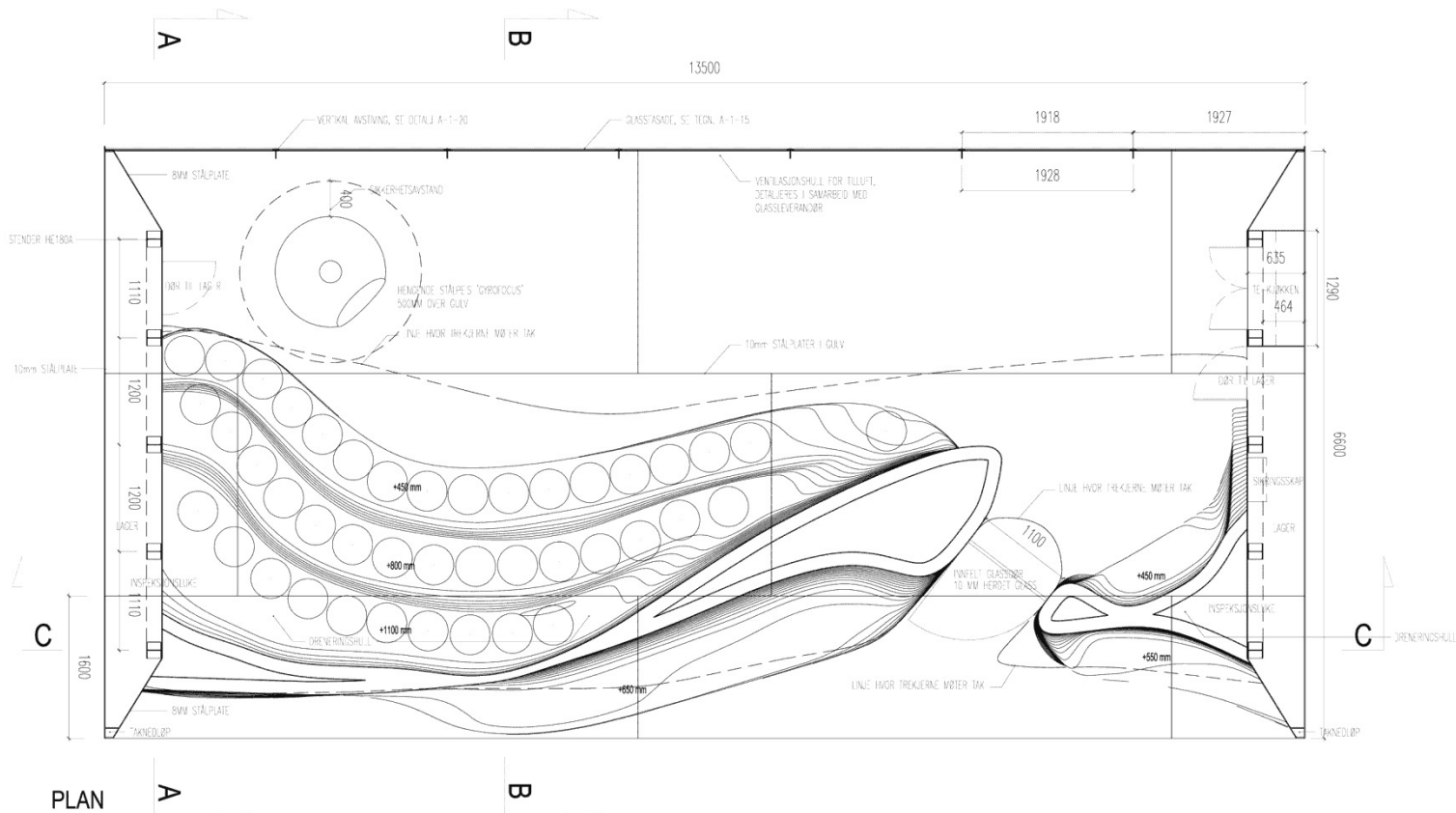

Rev:	Beskrivelse:	Dato:	Tegn:	Form:

TVERRFJELLHYTTA
HJERKINN, DOVRE KOMMUNE

Tegningstyper:

NORSK VILLREINSENTER NORD



Arkitekt:
SNØHETTA SKUR 38, VIPPETANGEN
0150 GJELLUM, NORWAY
T: +47 24150200
WWW.SNOHETTA.COM

Form:	Arbeidstegninger	Tegnet:	KB	Kontrollert:	RG
Prosjekt nr.:	200909	Dato:	18/06/2010	Målestokk:	1:25
Form:	A1				

Tittel:
PLAN

Tegningnummer: **A-1-02** Rev:

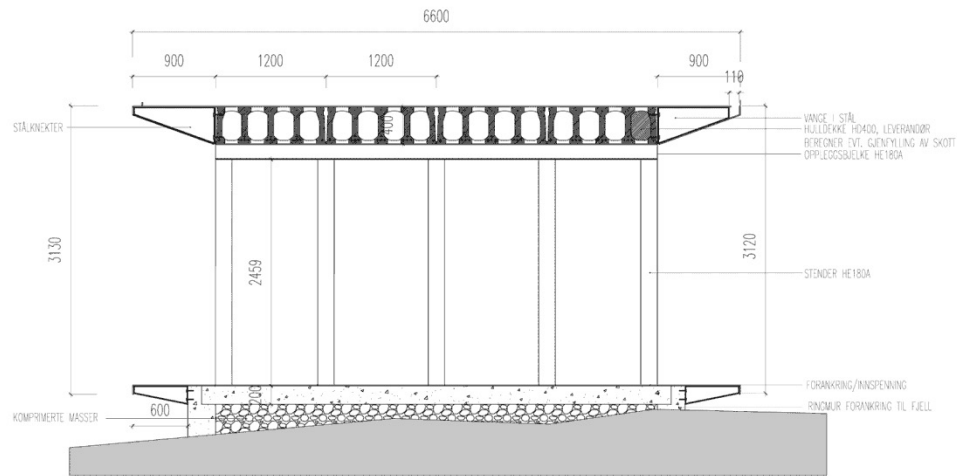

SNITT A-A'

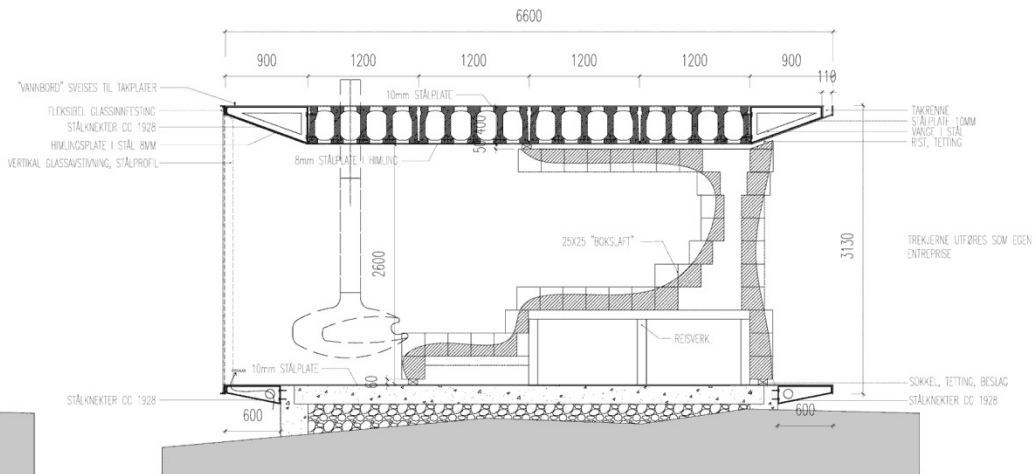

SNITT B-B'

MERKNADER:

IKKE FOR BYGGING
ARKITEKTEN HAR
EIENDOMSRETT TIL
TEGNINGER

Rev:	Redus/Løst:	Date:	Tegn:	Kjortel:

TVERRFJELLHYTTA
HJERKINN, DOVRE KOMMUNE

Tilskottshaver:

NORSK VILLREINSENTER NORD



Artikkel:
SNØHETTA SKUR 39, VIPPESTANGEN
0232 OSLO, NORWAY
T: +47 24156000
WWW.SNØHETTA.COM

Fase:	Arbeidstegninger	Tegnet:	KB	Kontrollert:	RG
Prosjekt nr.:	200909	Dato:	18/08/2010	Målestokk:	1:25
Format:	A1				

Tittel:
**TVERRSNITT
A-A', B-B'**

Tegningsnummer:
A-1-12

Rev:











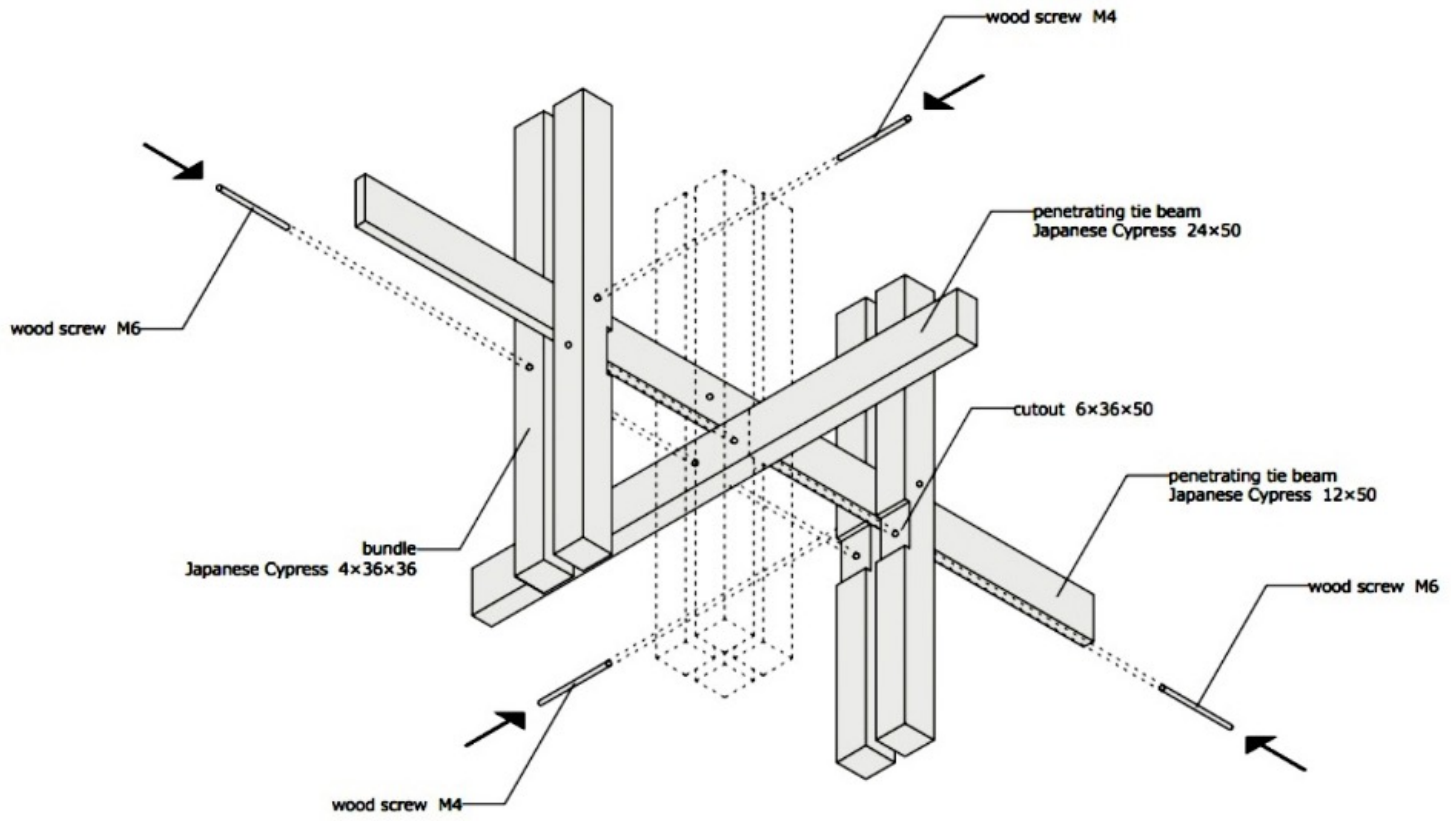







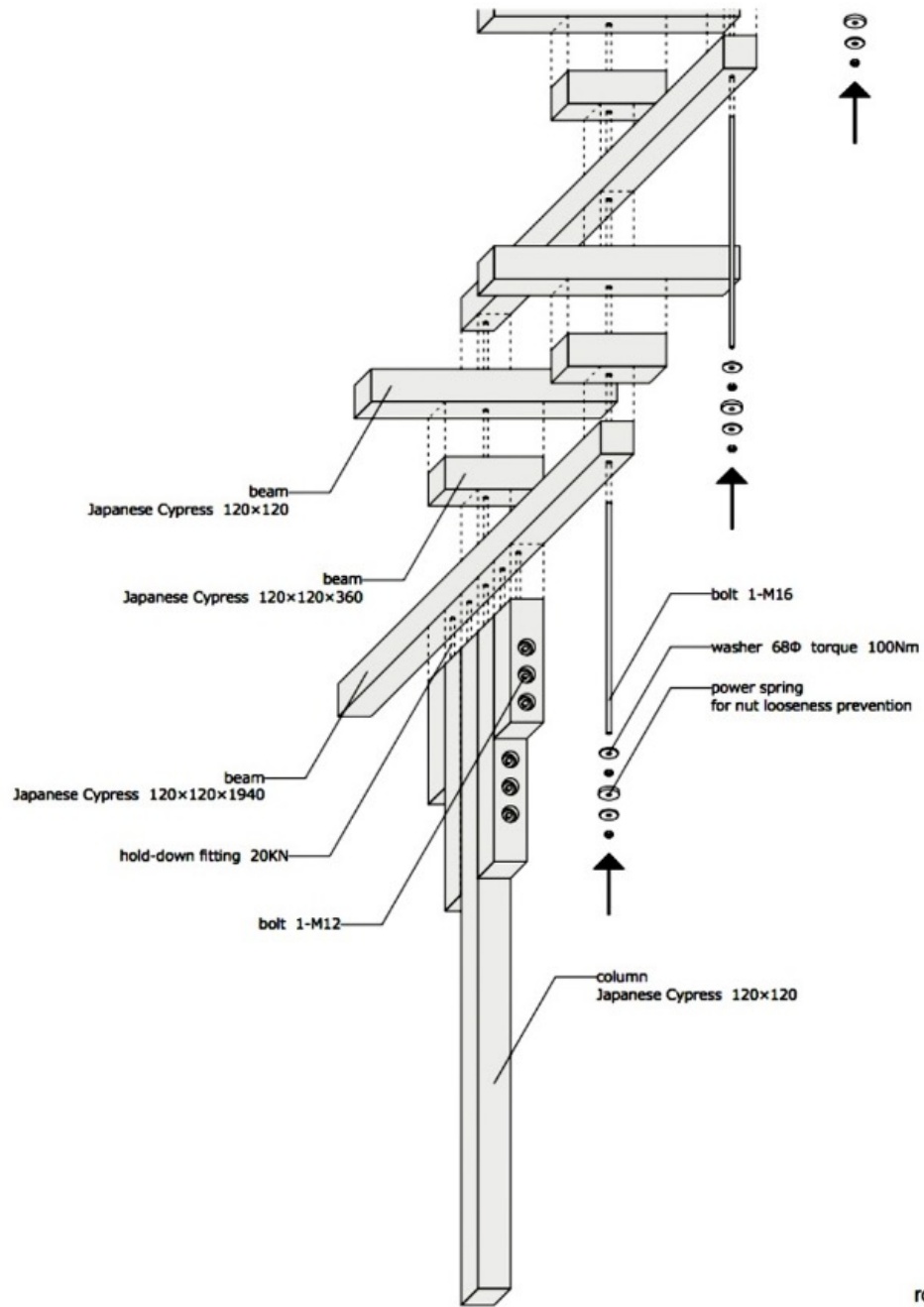

roof structure joint detail



“Each material has its own message,
and to the creative artists, its own song....
Every new material means a new form,
a new use if used according to its nature.”

– F.L. Wright











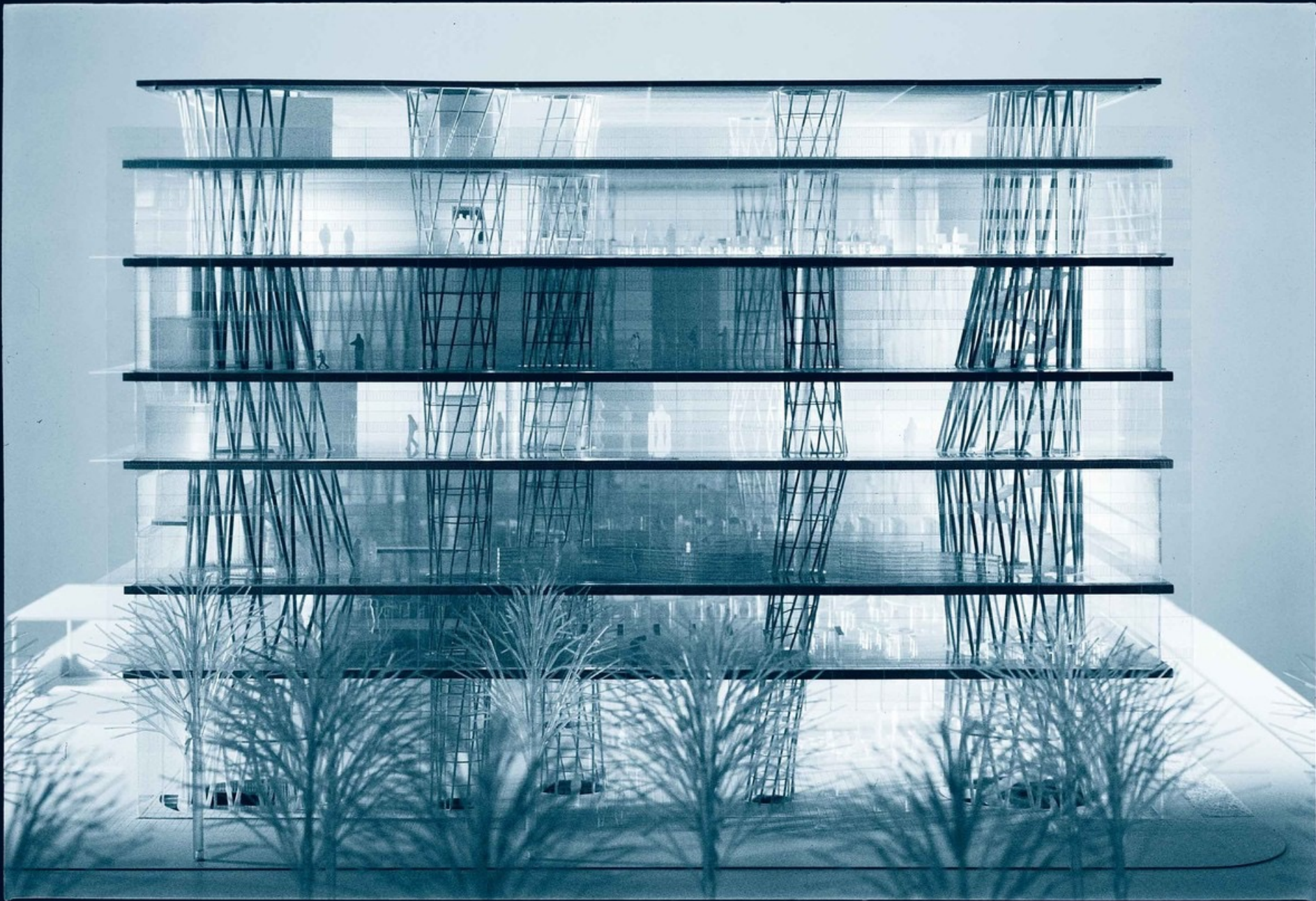



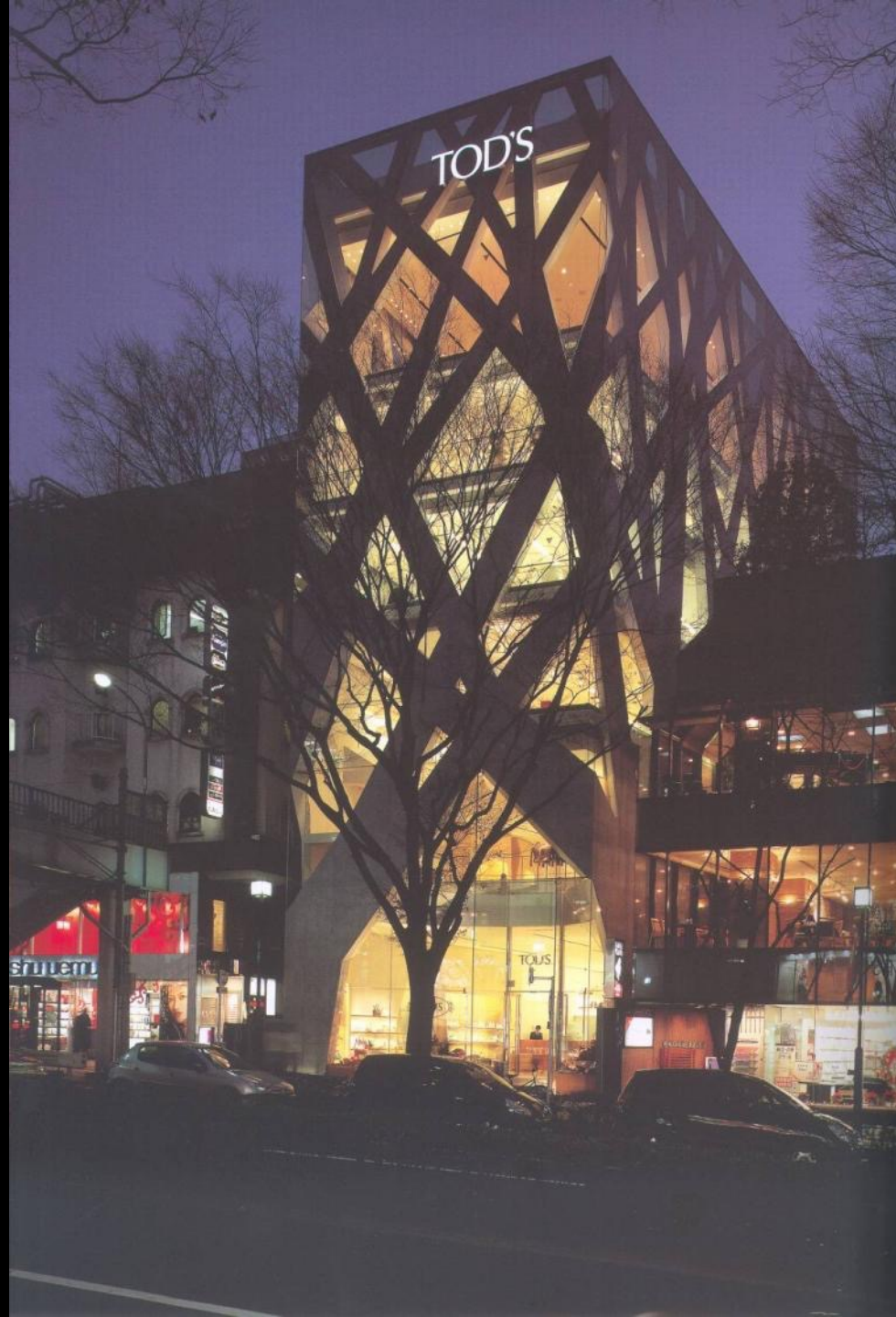

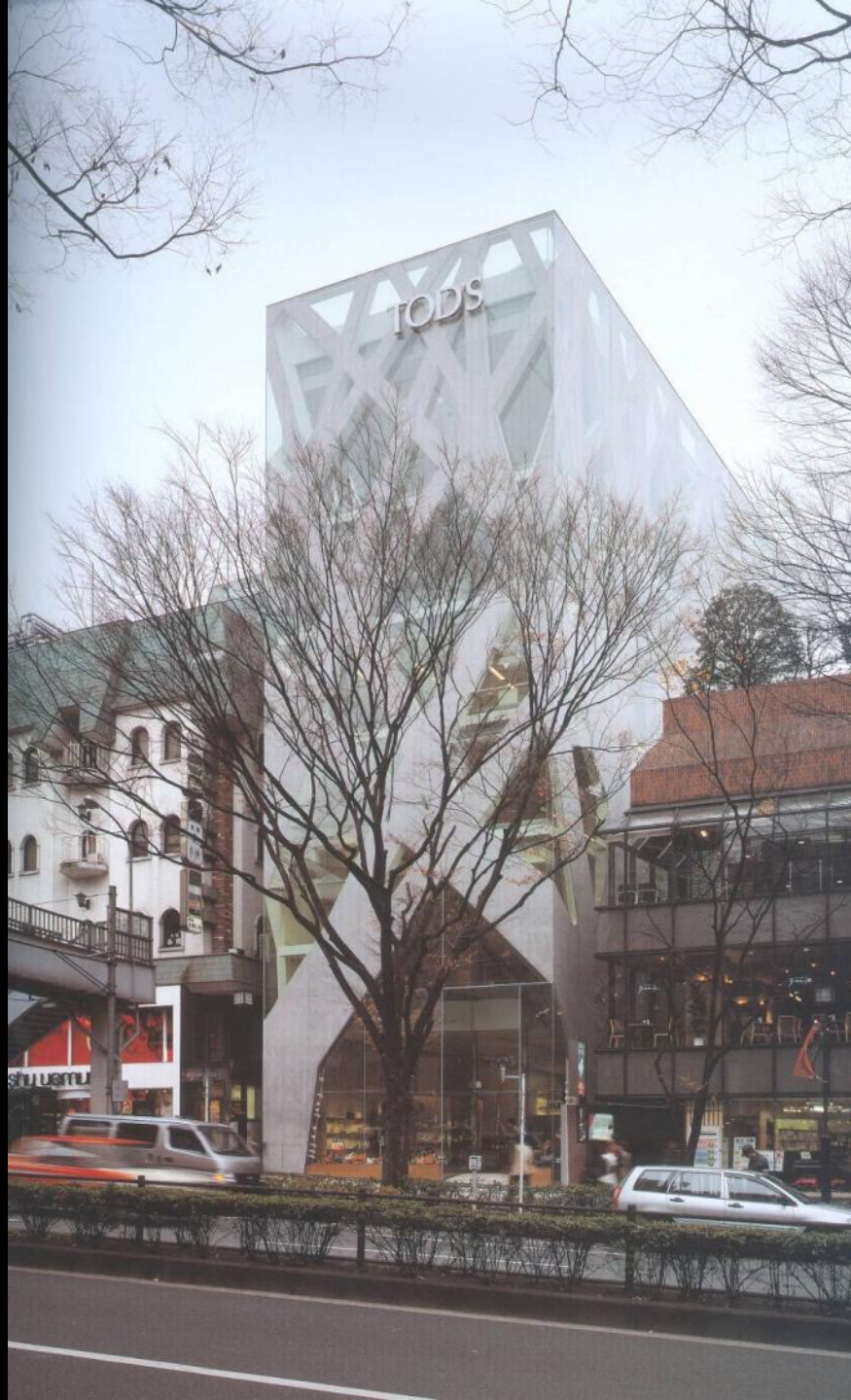

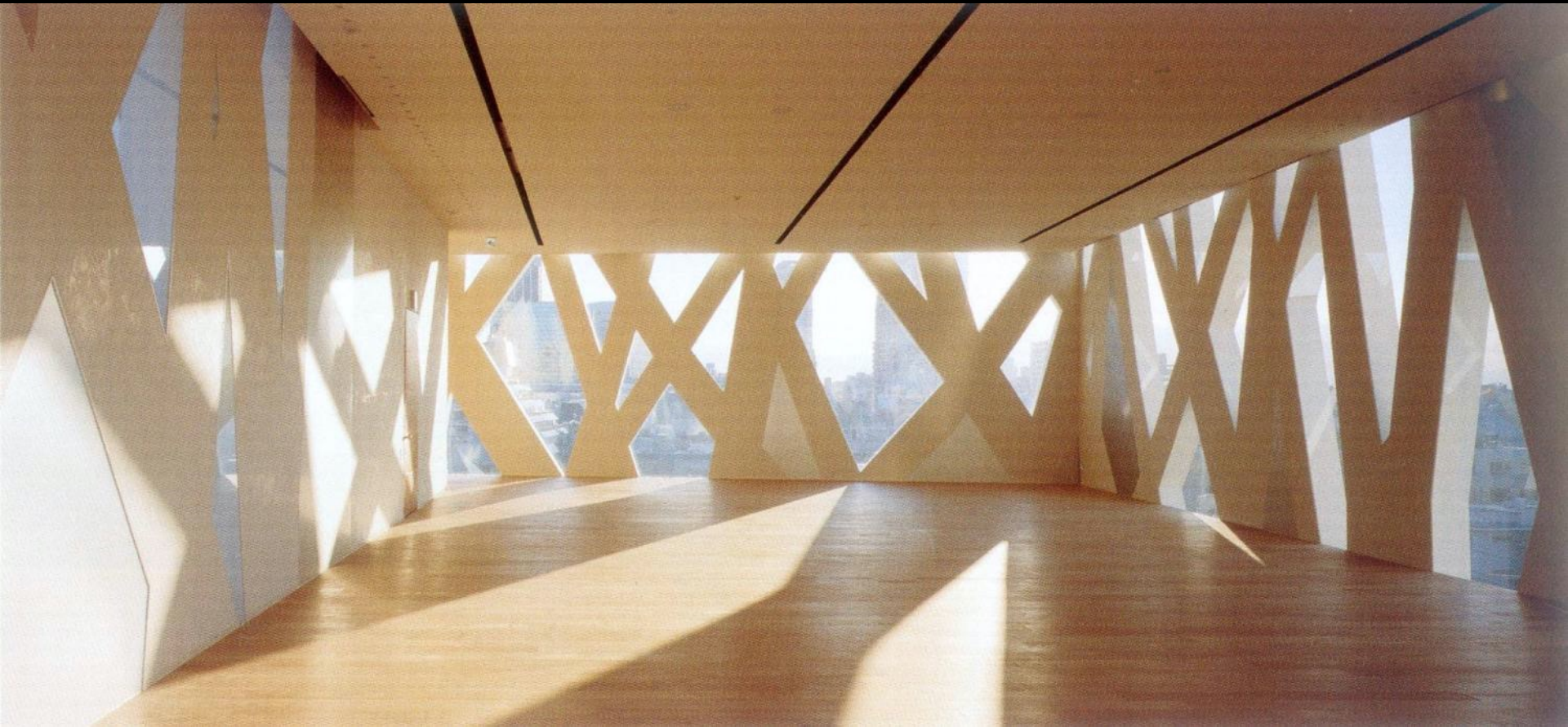







Thach roof



0 0.5 1 2m









“It is impossible to separate the form of the architecture from its structure; every member of this architecture is the result of a necessity of that structure, as in the vegetable and animal kingdom there is not a form or a process that is not produced by the necessity of the organism.

– Viollet-le-Duc, *Lectures*, vol. 1, 1872





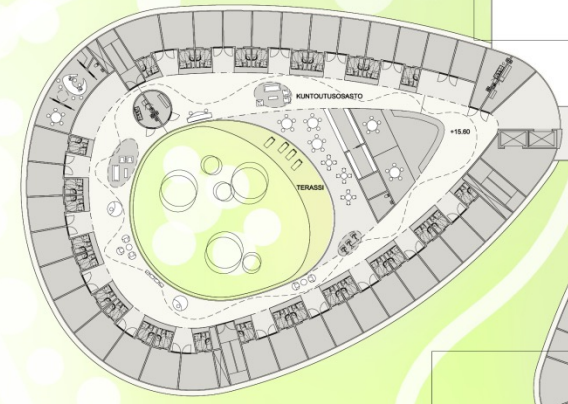
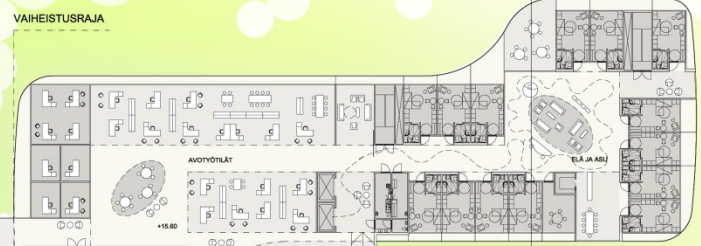
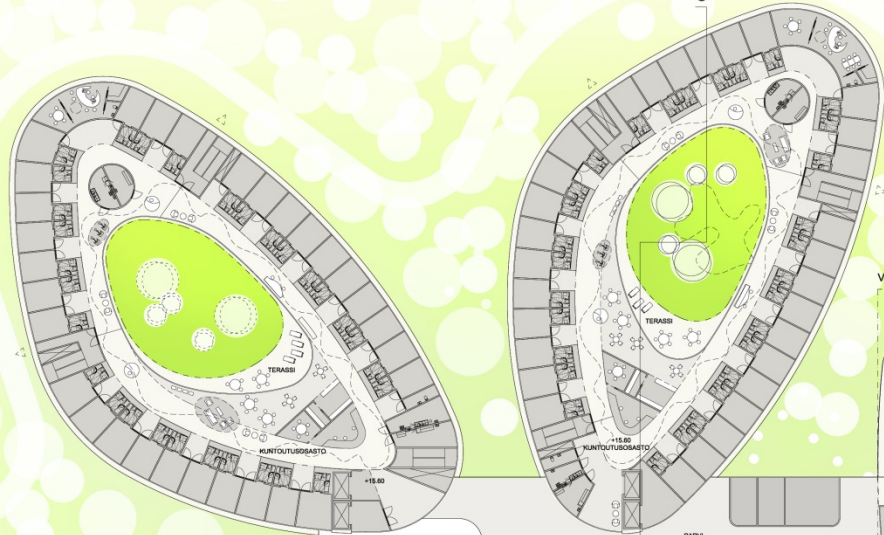

A

B

VAIHEISTUSRAJA

VAIHEISTUSRAJA

A

B

D

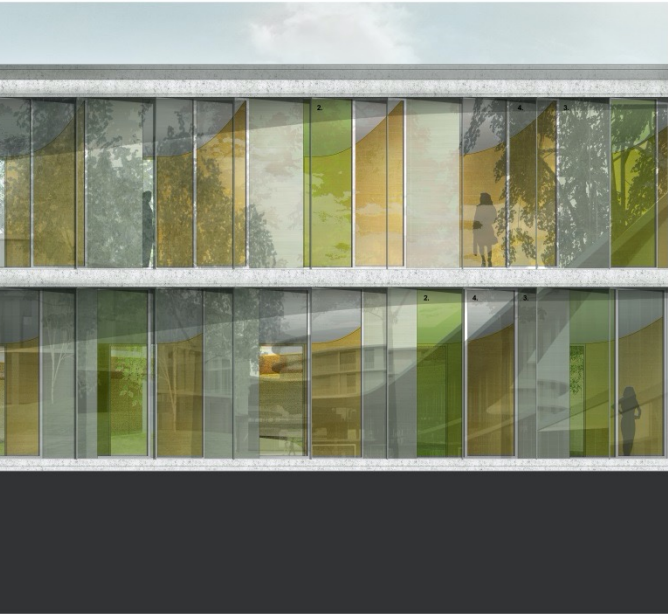









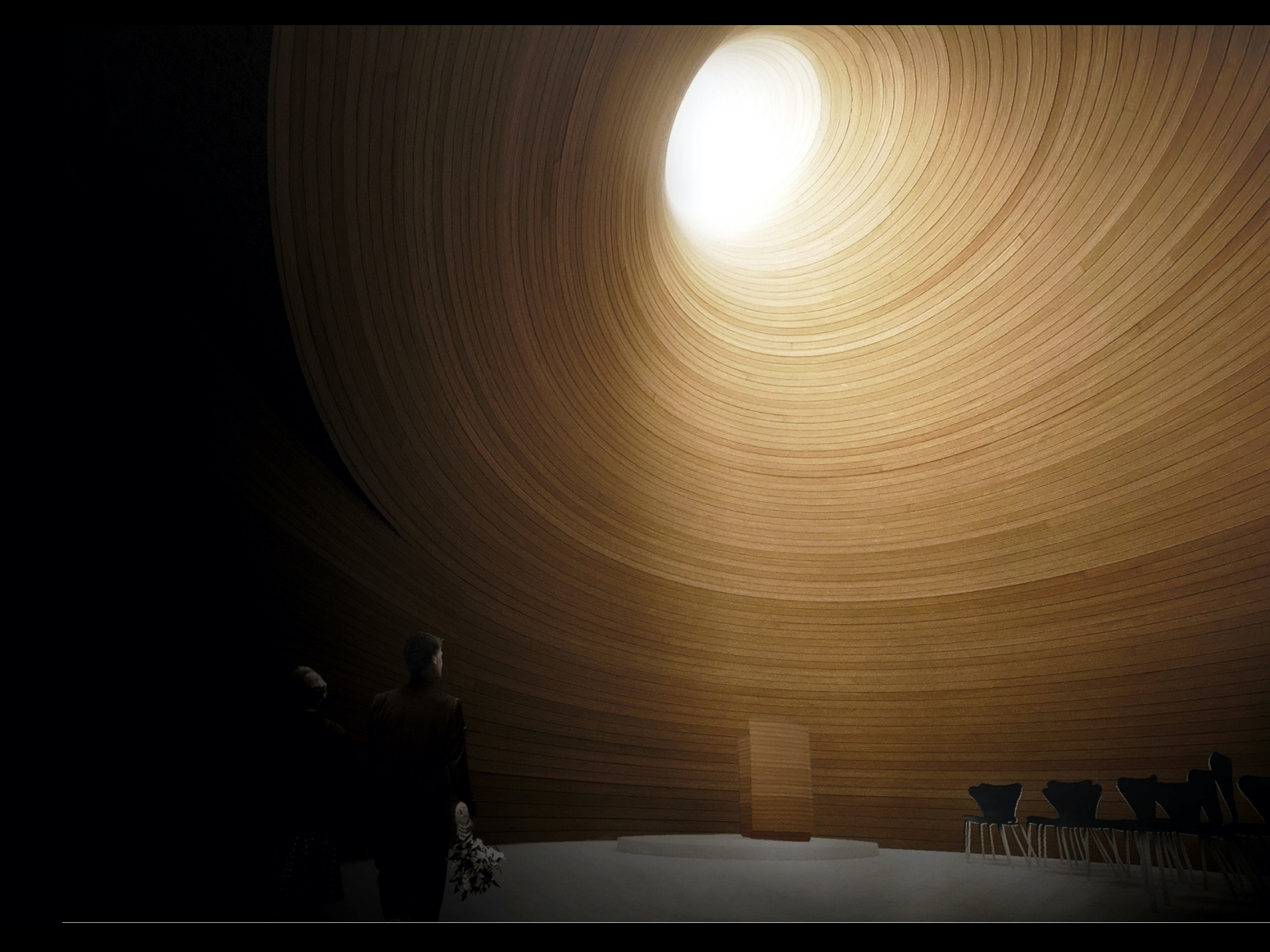



NARINKKATORI

B

SIMONAUKIO

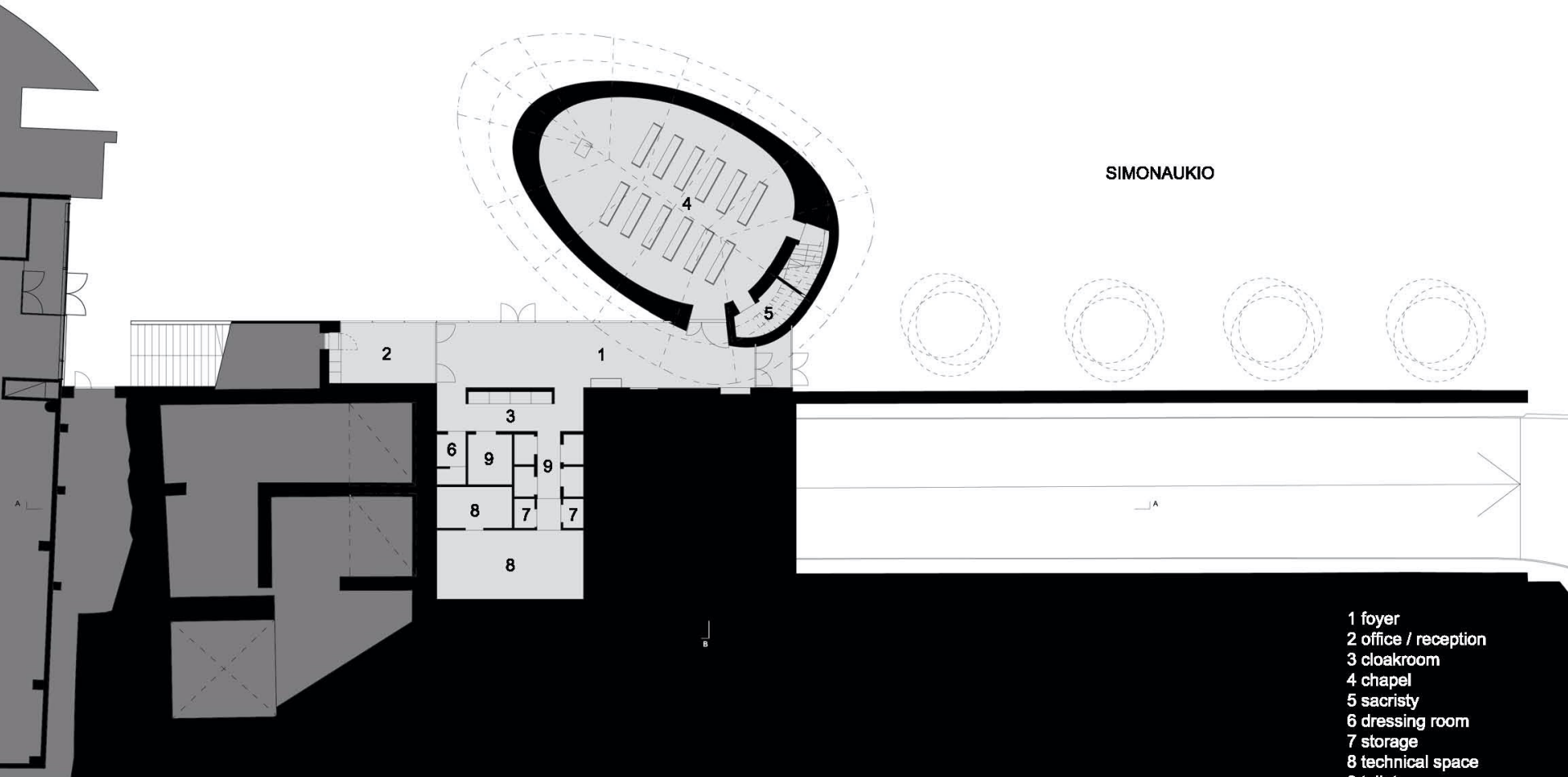

- 1 foyer
- 2 office / reception
- 3 cloakroom
- 4 chapel
- 5 sacristy
- 6 dressing room
- 7 storage
- 8 technical space
- 9 toilet





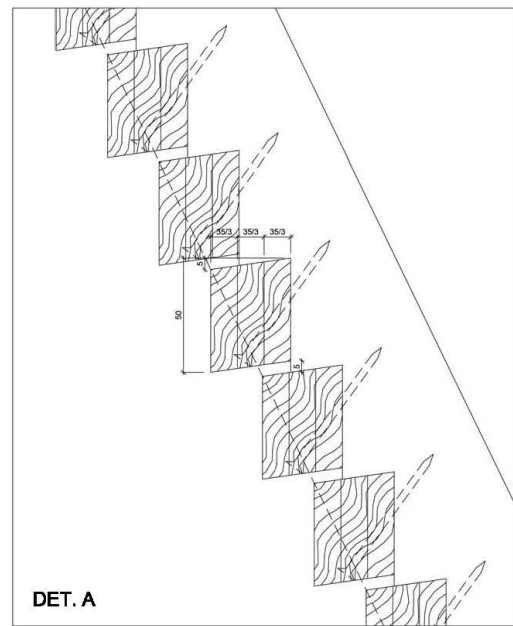
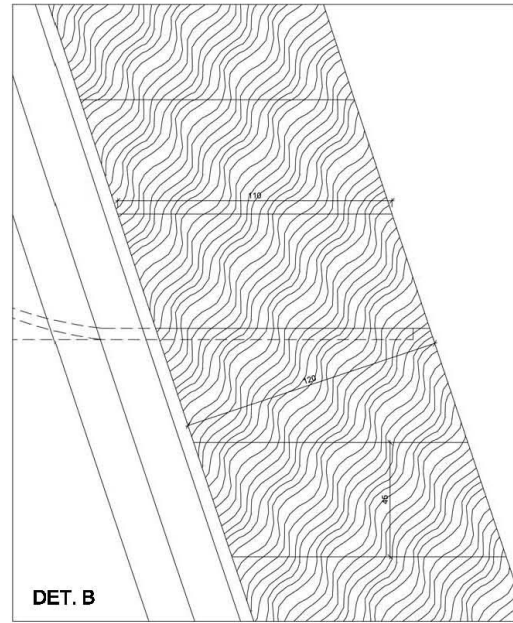
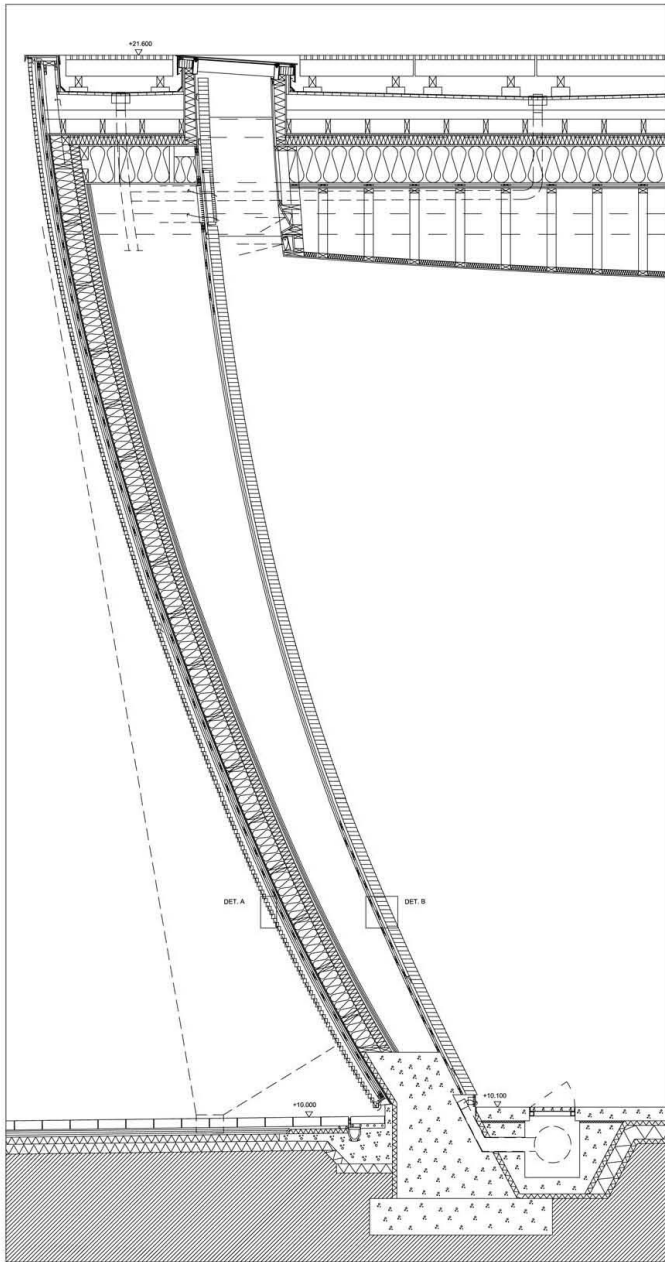



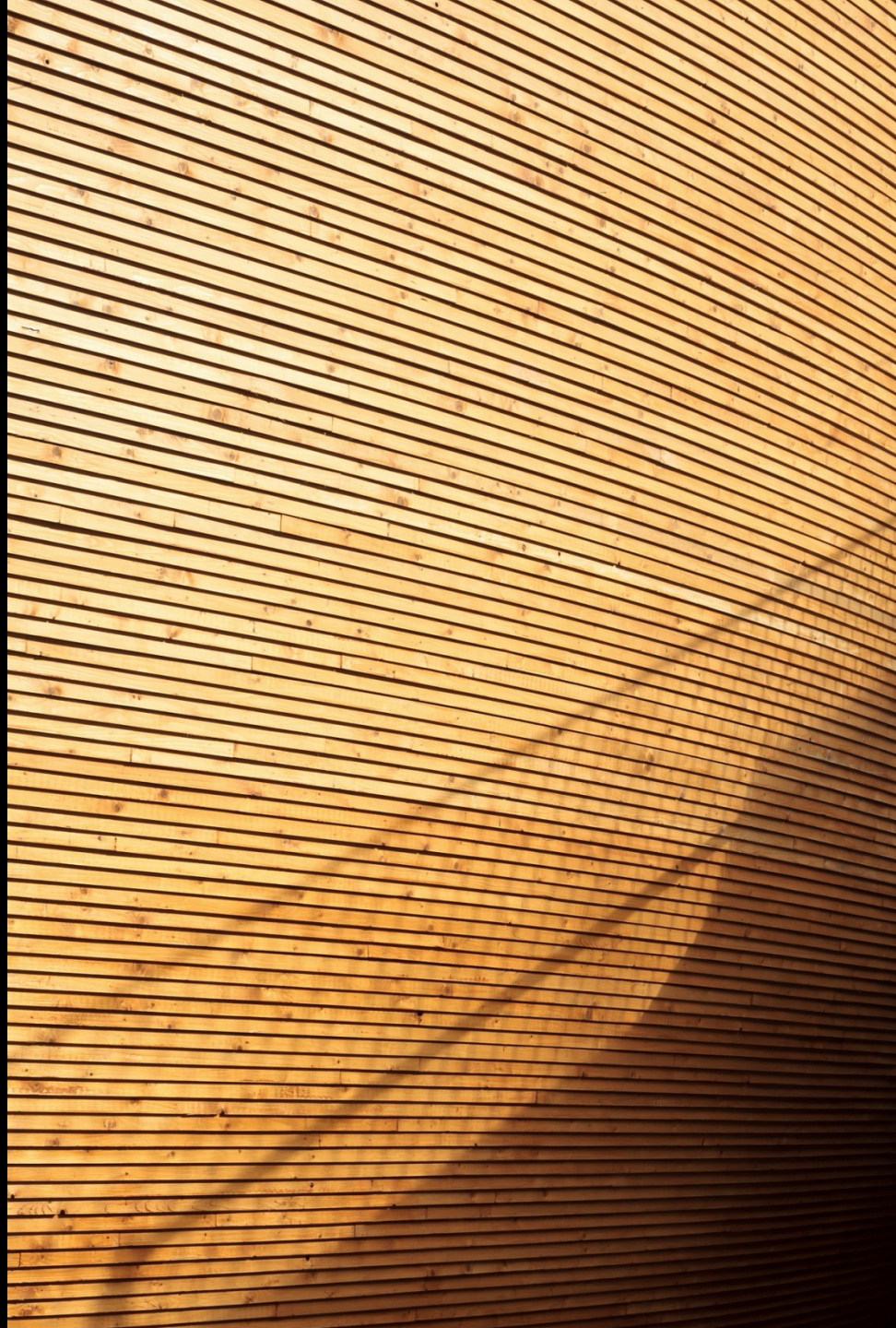

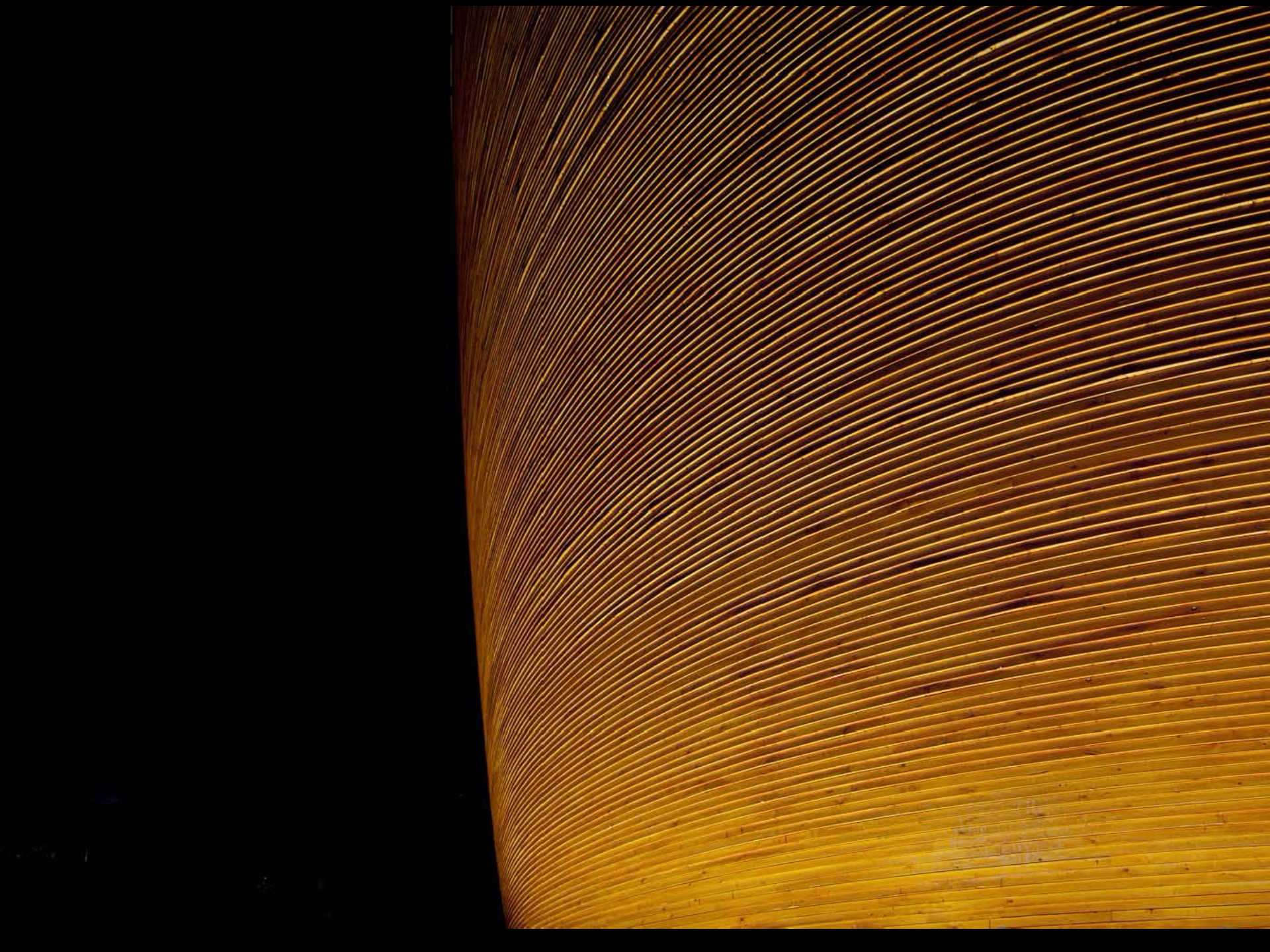



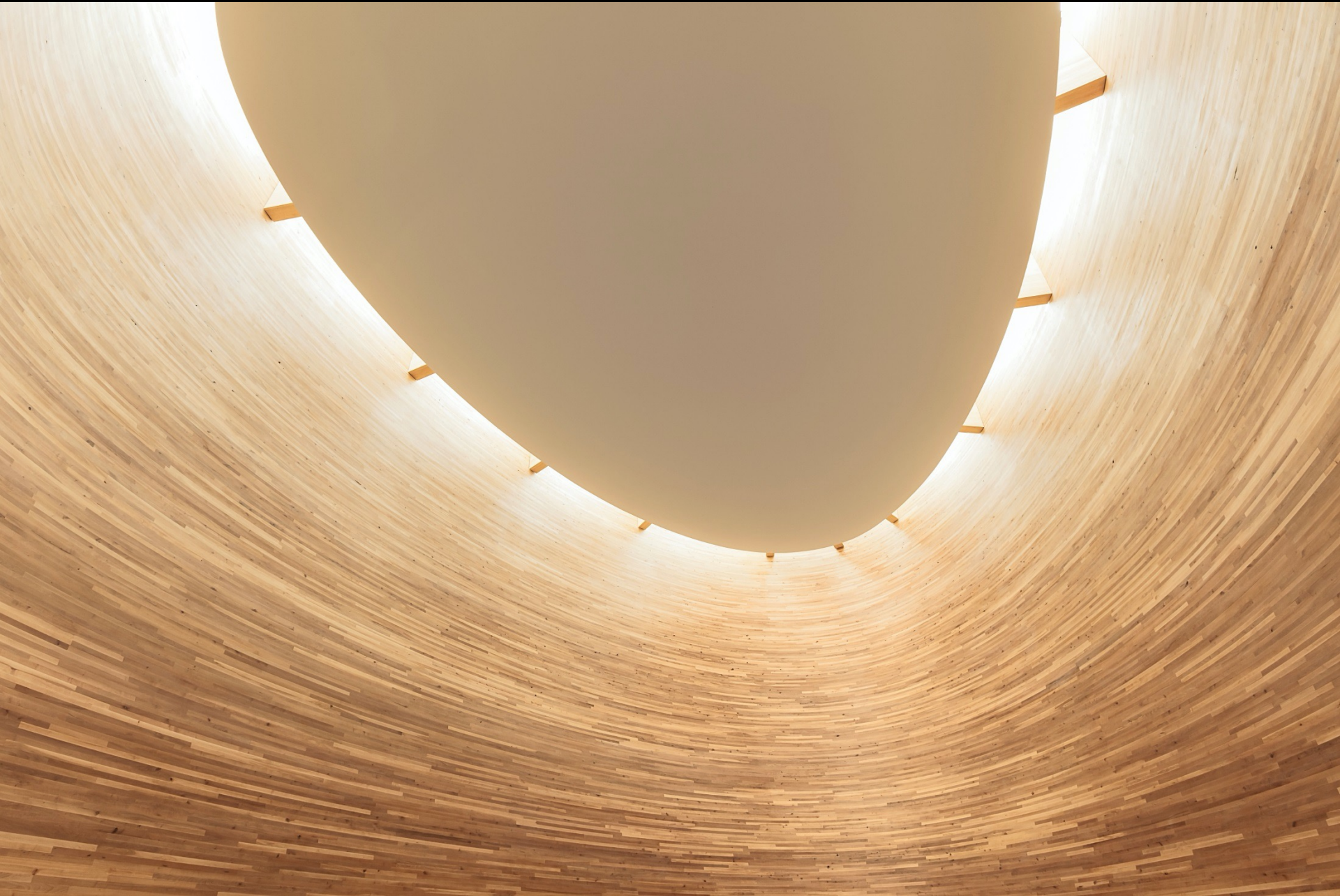



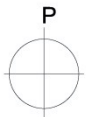





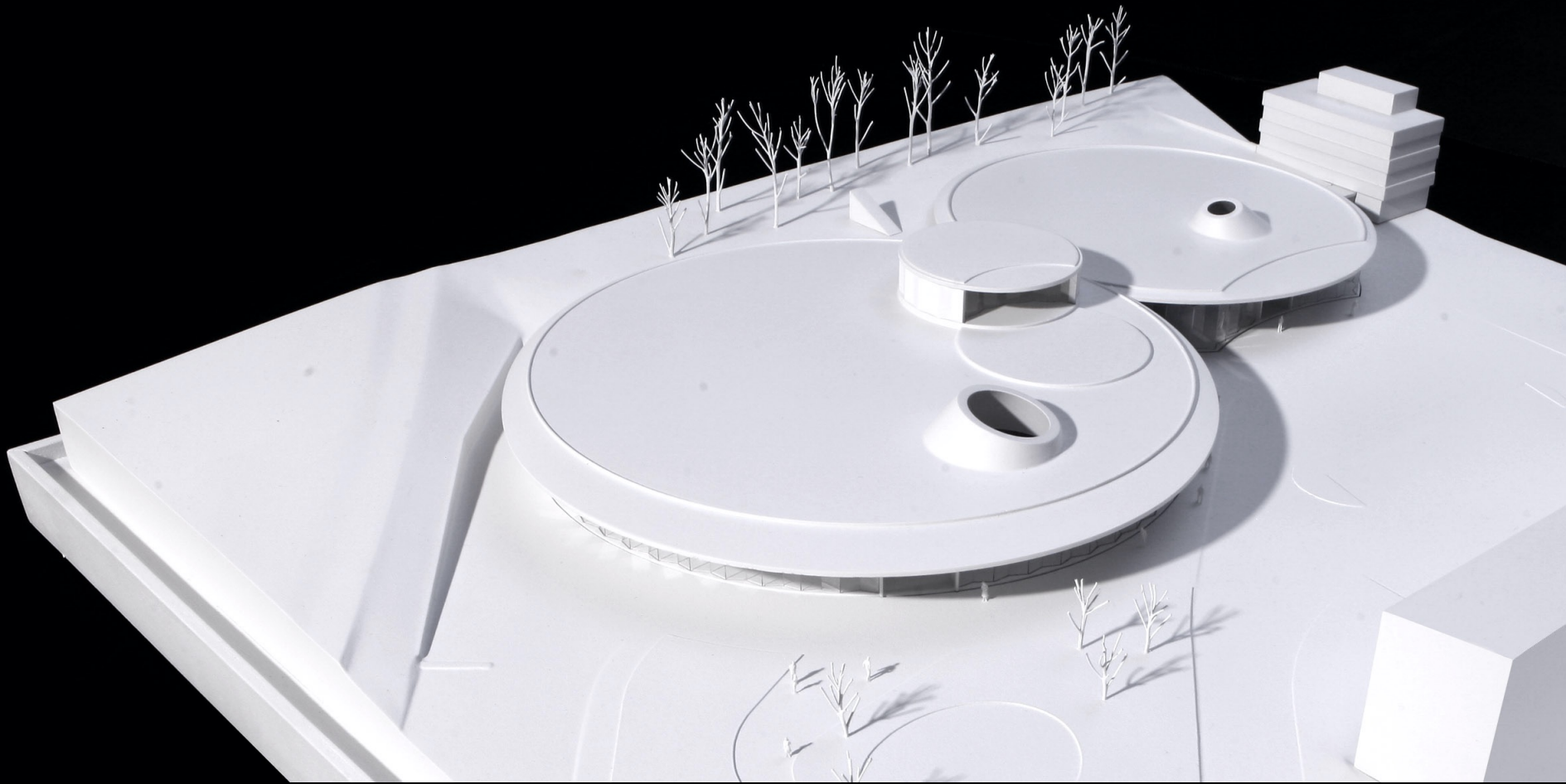

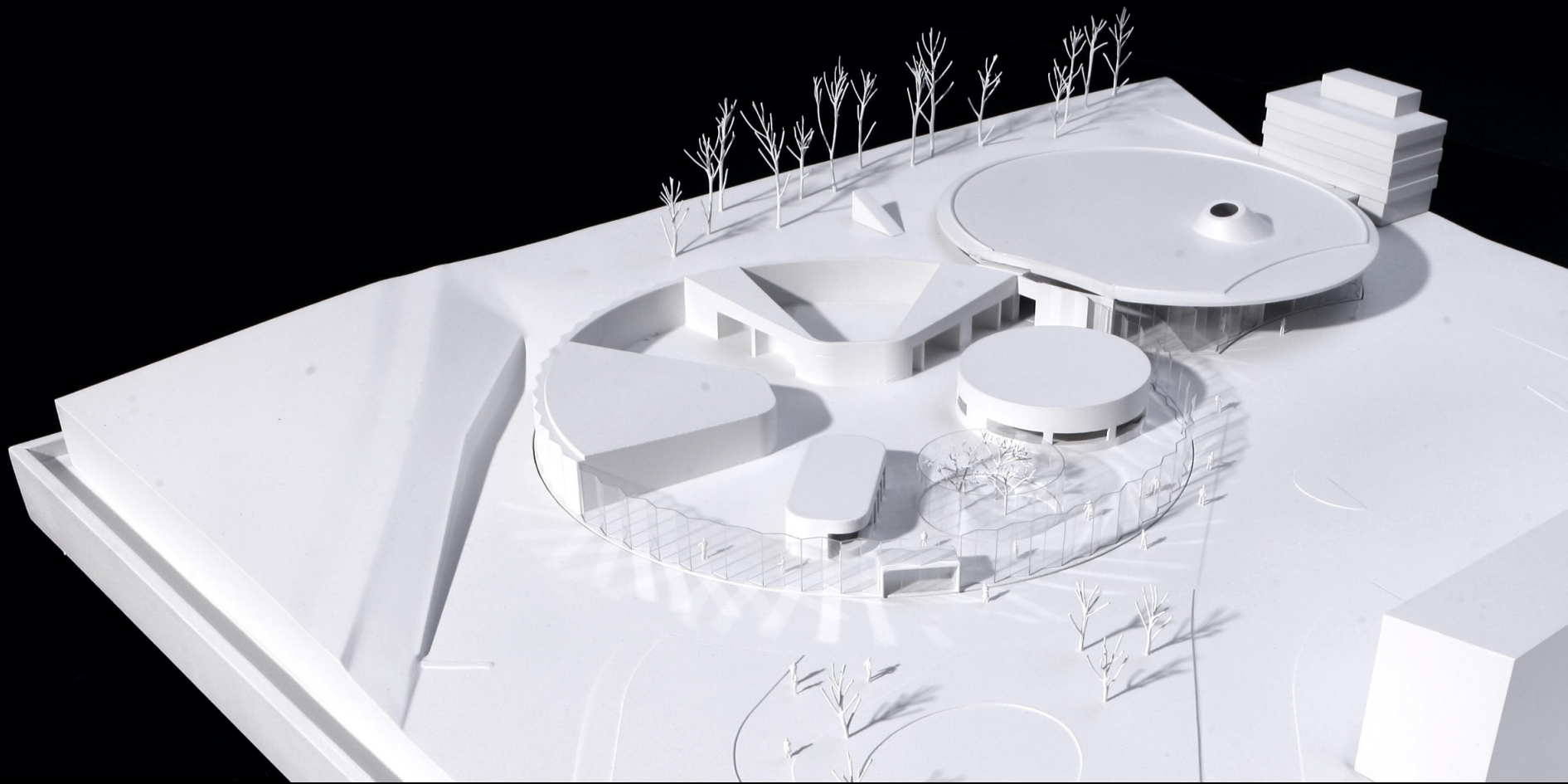

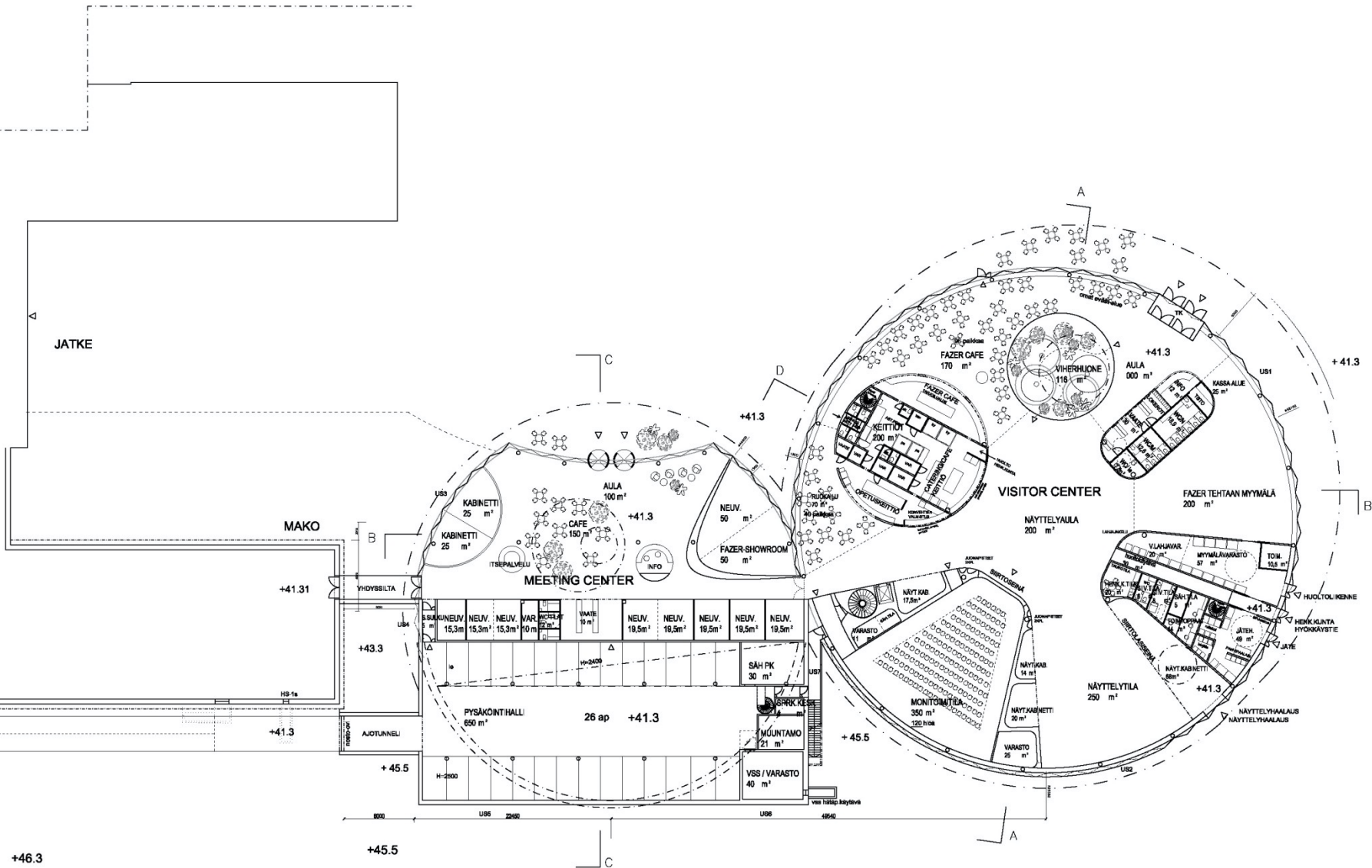





Fazer
Experience

- Näyttely | Utställning | Exhibition
- ← Myymälä | Butik | Shop
- ← Fazer Café
- ← # # Δ

visitfazer.com
www.fazer.fi







