

# CS-A113 Basics in Programming Y1

4th Lecture  
05.10.2021

# Reach us on Slack!

Very fast answers by our Teacher-team AND your peers!

“Office-hours”: We usually answer if we find time, some of the TAs are very generous with their time and sometimes answer also to odd times BUT:

You cannot expect answers during nights, weekends or an hour before deadlines

Note: DMs can be quite intrusive, do not DM the TAs with questions related to the lecture. That is what the #channels are for.



# Aalto Code of Conduct and Plagiarism

Honesty is an academic core  
value

→ Write your own code!  
(We do Plagiarism checks)

# Grades and Points

Maximal 10 % deduction of points for (really) bad style

Maximal 50% deduction if the task is not solved as described.

Grading Schema % of points: Total points will be available in Week 43 (no lecture-week)

0% - <50% : 0

50% - <60% : 1

60% - <70% : 2

70% - < 80% : 3

80% - < 90% : 4

90% - 100% : 5



Abby tells you  
about functions  
😊

# Order Matters!

```
def prog1:  
    x = 10  
    x += 5  
    print x
```

```
def prog2:  
    x = 10  
    print(x)  
    x += 5
```

```
def prog3:  
    x = 10  
    while (x < 20):  
        x += 3  
        print(x)
```

```
def prog4:  
    x = 10  
    while (x < 20):  
        print(x)  
        x += 3
```

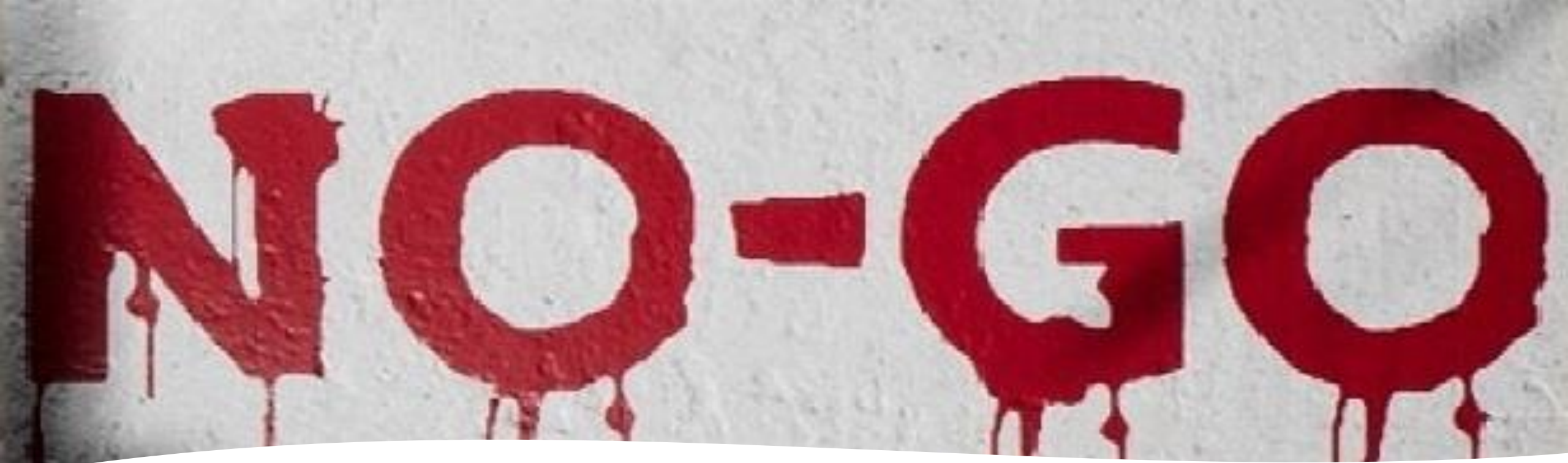

Absolut No-go  
(Unless Stated  
Otherwise)

**break – continue**

**quit()**

**exit()**

**sys.exit()**

**os.\_exit()**

It is in our tasks a solid sign for someone not understanding their program logic or pure laziness (the bad kind).

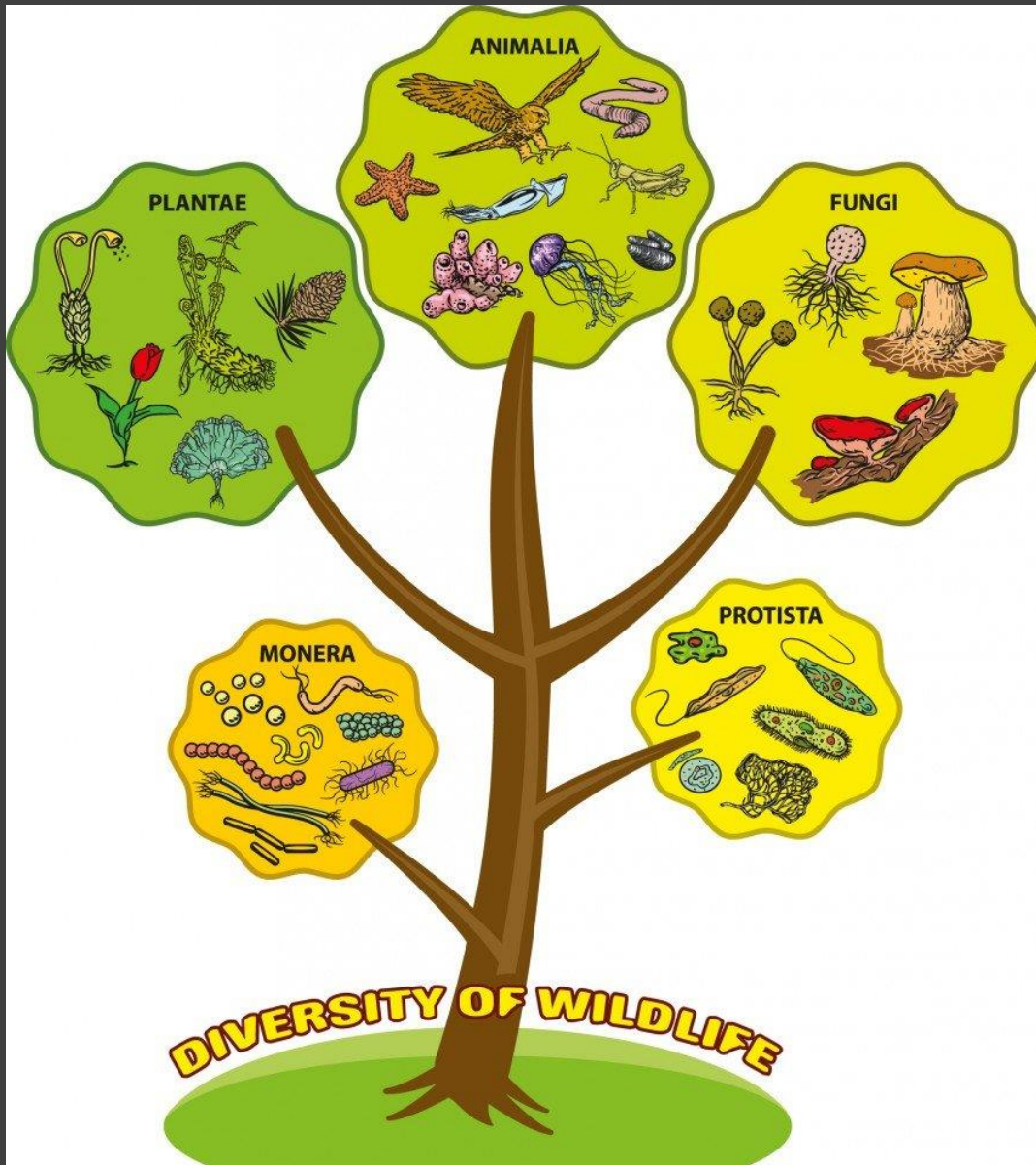

# Common Challenges: if – elif - else

Case distinctions: E.g. classifying objects

```
if (X isAnimal):
```

```
    if (X hasWings):
```

```
        if (X isPenguin):
```

```
            print("it cannot fly but swim")
```

```
        elif (X isEmu):
```

```
            print("it cannot fly")
```

```
        else:
```

```
            print("it can fly")
```

```
    else:
```

```
        print("it is not a bird")
```

```
elif (X isFungi):
```

```
    [...]
```

```
else:
```

```
    print("We don't know this class yet – Maybe it is extraterrestrial  
")
```



```

if (smth):
    do(trololo)
else:
    do(trololo2)

```

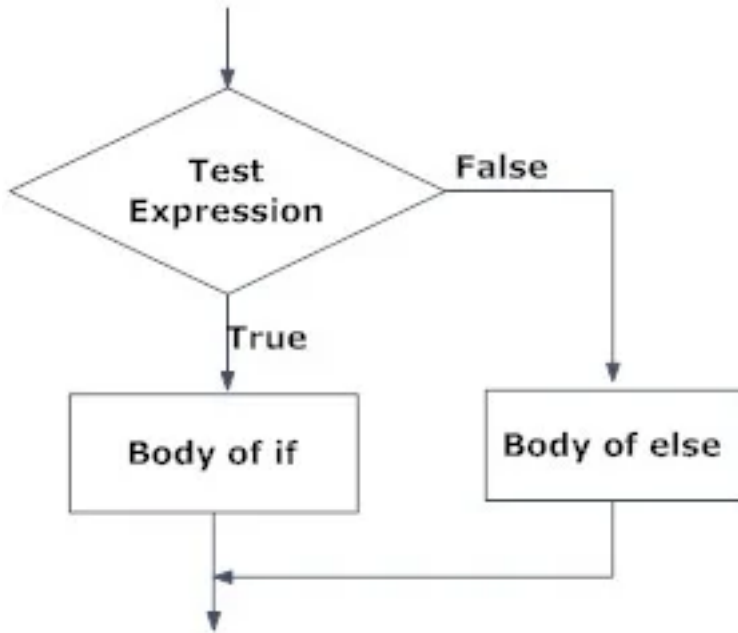

Fig: Operation of if...else statement

```

if (smth):
    do(trololo)
else:
    if(smth2):
        do(trololo2)
    else:
        do(trololo3)

```

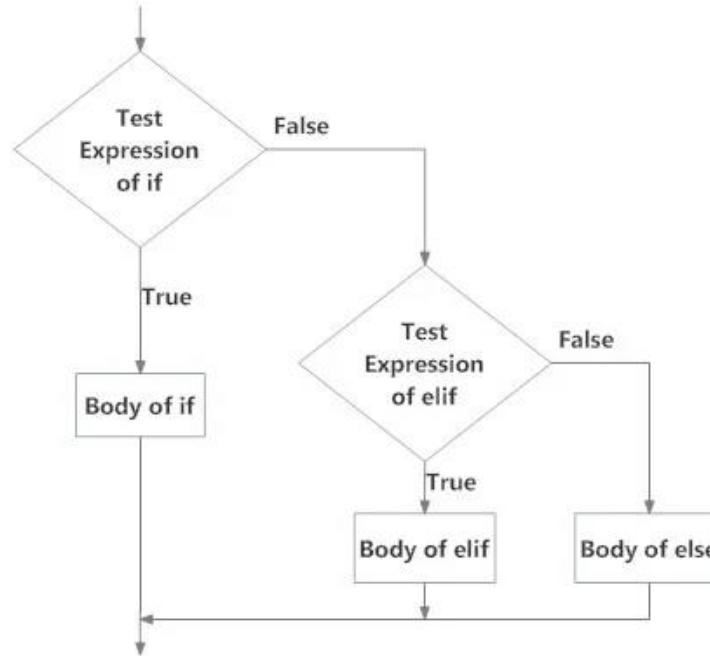

Fig: Operation of if...elif...else statement

```

if (smth):
    do(trololo)
elif(smth2):
    do(trololo2)
else:
    do(trololo3)

```

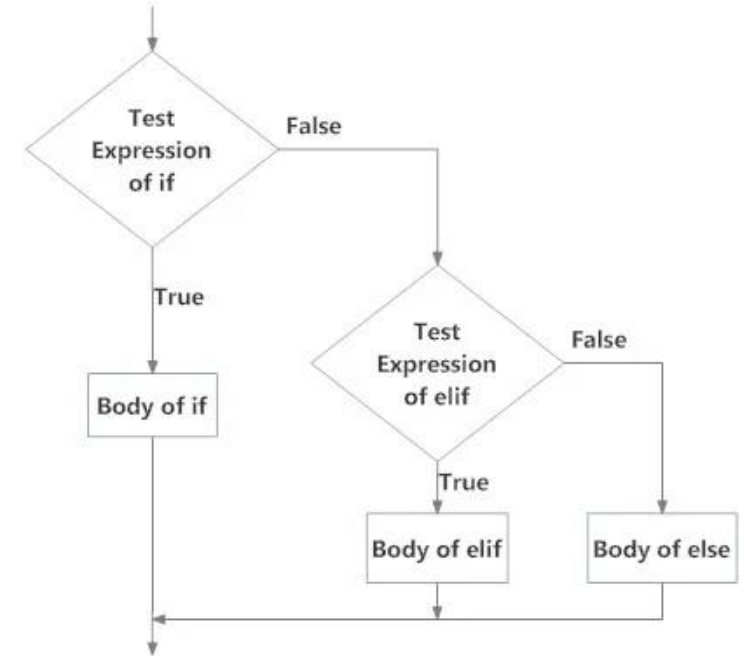

Fig: Operation of if...elif...else statement

# When are they the same?

They are the same if the conditions are exclusive:

```
if (X isAnimal):  
    do...  
if (X isPlant):  
    do...  
if (X isFungi):  
    do...  
if (X isMonera):  
    do...  
if (X isProtista):  
    do...
```

```
if (X isAnimal):  
    do...  
elif (X isPlant):  
    do...  
elif (X isFungi):  
    do...  
elif (X isMonera):  
    do...  
elif (X isProtista):  
    do...
```

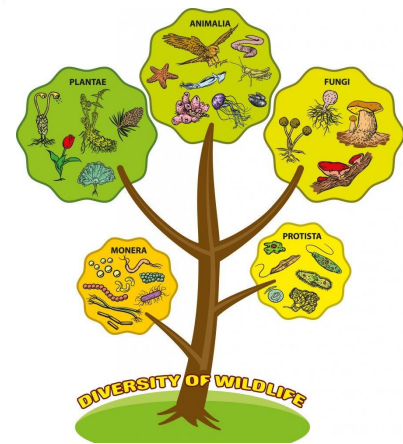

# When are they the same?

They are the same if the conditions are exclusive:

```
if (X isAnimal):  
    do...  
if (X isPlant):  
    do...  
if (X isFungi):  
    do...  
if (X isMonera):  
    do...  
if (X isProtista):  
    do...  
if ( X not isAnimal and X not isFungi and X not...):  
    print("Should not exist")
```

```
if (X isAnimal):  
    do...  
elif (X isPlant):  
    do...  
elif (X isFungi):  
    do...  
elif (X isMonera):  
    do...  
elif (X isProtista):  
    do...  
else:  
    print("should not exist")
```

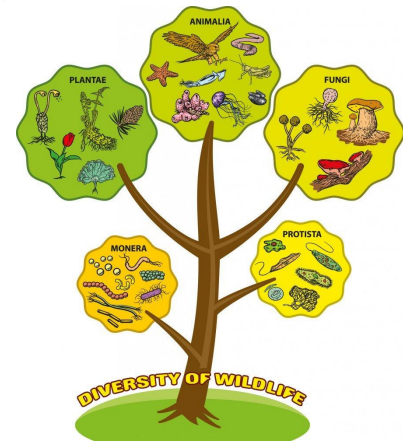

# While – Else?

```
while (smth):  
    do(trololo)  
else:  
    do(trololo2)
```

```
while (smth):  
    do(trololo)  
  
do(trololo2)
```