



Aalto University

Smart vehicle camera system for machine vision applications

Motivation

Monitoring vehicle internal conditions

- Detecting litter and forgotten belongings, such as mobile phones
- Monitoring driver state, e.g. drowsiness

Surveying surrounding traffic

- Advanced driver assistance systems
- Analyzing other traffic users

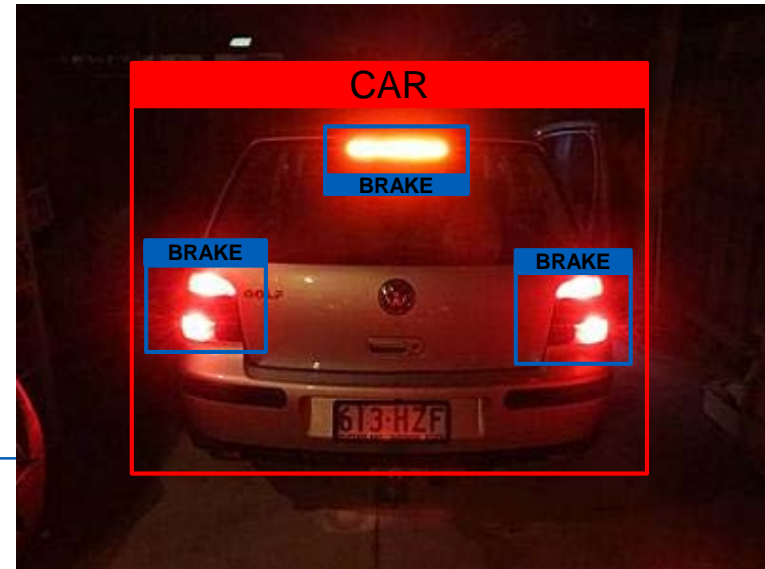

List of Requirements

Cameras attached to

- Side mirrors
- Bumper
- Dashboard / rear-view mirror
- Interior ceiling

Finished and clean consumer grade design

Connectivity to on-board computer



https://echomaster.com/2657-large_default/fc-gmlid101-mc.jpg



https://cdn2.bigcommerce.com/server2000/za60ms/product_images/uploaded_images/thedashcamstore.com-dvr-vc900-rear-view-mirror-hd-dash-cam-27.jpg?t=1398725710

Contact

Risto Ojala

Risto.j.ojala@aalto.fi

K3-building room 217