PROJECT RAINCATCHE

28.5.2019

ENG-A1002 - ARTS-ENG P

Gro
Lotta Tammela ENG
Joonatan Mustonen ENG
Elmeri Solmu ENG
Elias Ruusuvuori ENG
Aaro Happonen ENG

The rainwater collector has five legs and a spring. It stands
solid platform and its top part is a disc which collects rainw
When enough water has been collected to stress the sprin
water's weight pushes the disc down so that the water flo
via engraving. The engraving directs the water to intende
rection.

With a diameter of up to 20 meters, the water collector co
used in a city on top of a building to store water and direc
a specified area. A man can easily walk under the device
only the spring side of the disc must be looked out for.

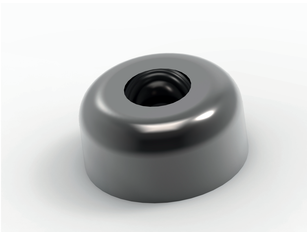

One of the joints that connects all the legs to both the disc
the platform.

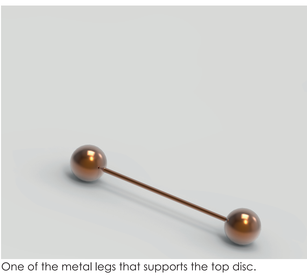

One of the metal legs that supports the top disc.

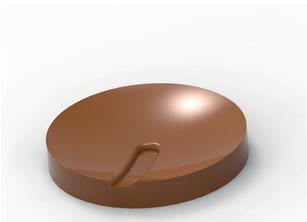

Picture of the disc showing also the engraving that directs
ter.

ENG-A1002 - ARTS-ENG P

Gro
Lotta Tammela ENG
Joonatan Mustonen ENG
Elmeri Solmu ENG
Elias Ruusuvuori ENG
Aaro Happonen ENG

PROJECT RAINCATCHE